Local News Office
919 W. Foothill Blvd.
Upland
Business Phone 984-2468
News Phone 985-3515

The Upland News

Upland residents who fail to receive their News should call 984-2468

THE UPLAND NEWS established 1894. Adjudicated, qualified to publish legal advertising.

Eighty-Third Year, No. 25 | Upland, California, Thursday, July 6, 1978 | 24 Pages 15 Cents

Council agrees to loan for youth sports field

By Don Green

The Upland City Council Monday night reached a loan agreement with the Hilltoppers Girls Softball League and indicated its willingness to do the same for Upland - Foothill Little League in the development of three playing fields.

Following the recommendation of the city's Recreation Committee, the council agreed to a five - year contract for the Hilltoppers to pay back $4,337 in equal installments with the first payment due July 1, 1979.

In taking this action, the council erased some $6,500 in city expense incurred toward the development of two diamonds for the girls' softball league in the greenbelt park just south of 15th Street.

City Manager Lee Travers noted the Recreation Committee said the $6,500 expense was due to relocating the two fields from planned southerly sites in the greenbelt park.

The Hilltoppers' fields and the Little League diamond were moved from planned locations in the greenbelt park last year because of concern over the possible hazard to air safety. Light standards were to be near the approach for Cable Airport to the east.

At the council meeting June 5, Mayor George Gibson called the Hilltoppers "a victim of circumstances," but the council continued consideration until after adoption of the 1978-79 budget and learning how much money the city would receive under the state Jarvis relief measure.

Travers had recommended the Hilltoppers bear the entire cost, but noted "I'm in the minority."

The council told representatives of the senior division of the Upland - Foothill Little League the city is ready to loan the league $25,000 for lighting a new baseball diamond at Memorial Park.

Dwayne Smith, vice president of the league, had told the council the league would go ahead with the field development without the loan, but added delay in purchasing lights would mean curtailing play.

The league would need four or five years to build up enough cash to buy the lights outright, Smith said.

He told the council the Little League's first obligation would be to pay back the $25,000 loan, even if repayment meant the league would have to forgo use of the lights to save on utility expenses.

However, Smith said he did not foresee the necessity to delay use of the lights once installed. He estimated the league's annual lighting bill at $3,000.

The council delayed final action on the loan — to be paid back in equal installments over five years — so that Smith could bring the actual contract before the Little League board for review. Final action is expected at the council meeting July 17.

Councilwoman Ina Petokas cautioned the youth sports organizations that loans and other financial assistance would no longer be routinely granted by the council due to fiscal belt tightening under Proposition 13.

Gibson agreed that Upland would be less able financially to respond to future requests.

Mayor Pro Tem John McCarthy noted that historically the city has absorbed the cost of field development after the sports groups could not meet payments cited in verbal agreements.

Later, he said, the council started to insist upon written performance agreements to keep the city from getting stuck with the financial burden.

In other action, the council expressed concern over a proposed shopping center in San Antonio Heights just north of city limits.

Travers told the council the San Bernardino County Planning Commission was scheduled to review a request Wednesday for a zone change from residential to commercial use for 0.9 acre on Euclid Crescent West.

However, he noted that once this lot is combined with the existing 3.9 - acre center and other commercially zoned land to the south, the total development would be about six acres.

The area is on the northwest corner of Euclid Avenue and 24th Street, situated in Upland's sphere of influence.

Travers said the proposed center poses traffic problems, landlocks one parcel from adequate access, overlooks possible traffic conflict with the state Forestry Department fire station across the street and has a design "image incompatible with Upland."

The council requested the county Planning Commission allow the rezoning to be reviewed by the Upland Administrative Committee and Architectural Commission before taking action.

Council reduces hours of service

In cost - cutting moves, the city of Upland has reduced the number of hours the Upland Public Library is open and counter service for the city's planning, engineering and building departments.

New library hours are noon-9 p.m. Monday and Tuesday, 9:30 a.m.-6:30 p.m Wednesday and Thursday and 1-5 p.m Friday and Saturday. The library remains closed Sundays.

The reduction in library hours was one of the steps the council took in adopting the city budget June 26 under the impact of Proposition 13. Total hours were cut from 64½ to 44 a week.

Counter service at the three departments at City Hall were reduced by three hours a day. Representatives of the planning, engineering and building departments will continue to be available to answer questions 8 a.m. - 2 p.m.

The departments will continue to respond to telephone calls 8 a.m.-5 p.m.

The City Council had briefly discussed closing City Hall to non - employees for half the day when officials were preparing a budget anticipating no state funds.

The idea was dropped last week when officials learned that Upland expects $1.8 million - $2 million in property tax allocation and state surplus assistance.

Students to work with stained glass

An advanced course in leaded stained glass — sponsored by the Upland Recreation Department — will be offered 7-9:30 p.m. Wednesdays for six weeks beginning July 12 in the recreation annex, 433 N. Second Ave., Upland. A fee of $30 is being accepted, along with registration, at the Recreation Department, 123 E. D St. Dick Rodriguez is the instructor. For further information, call the Recreation Department, 985-0994.

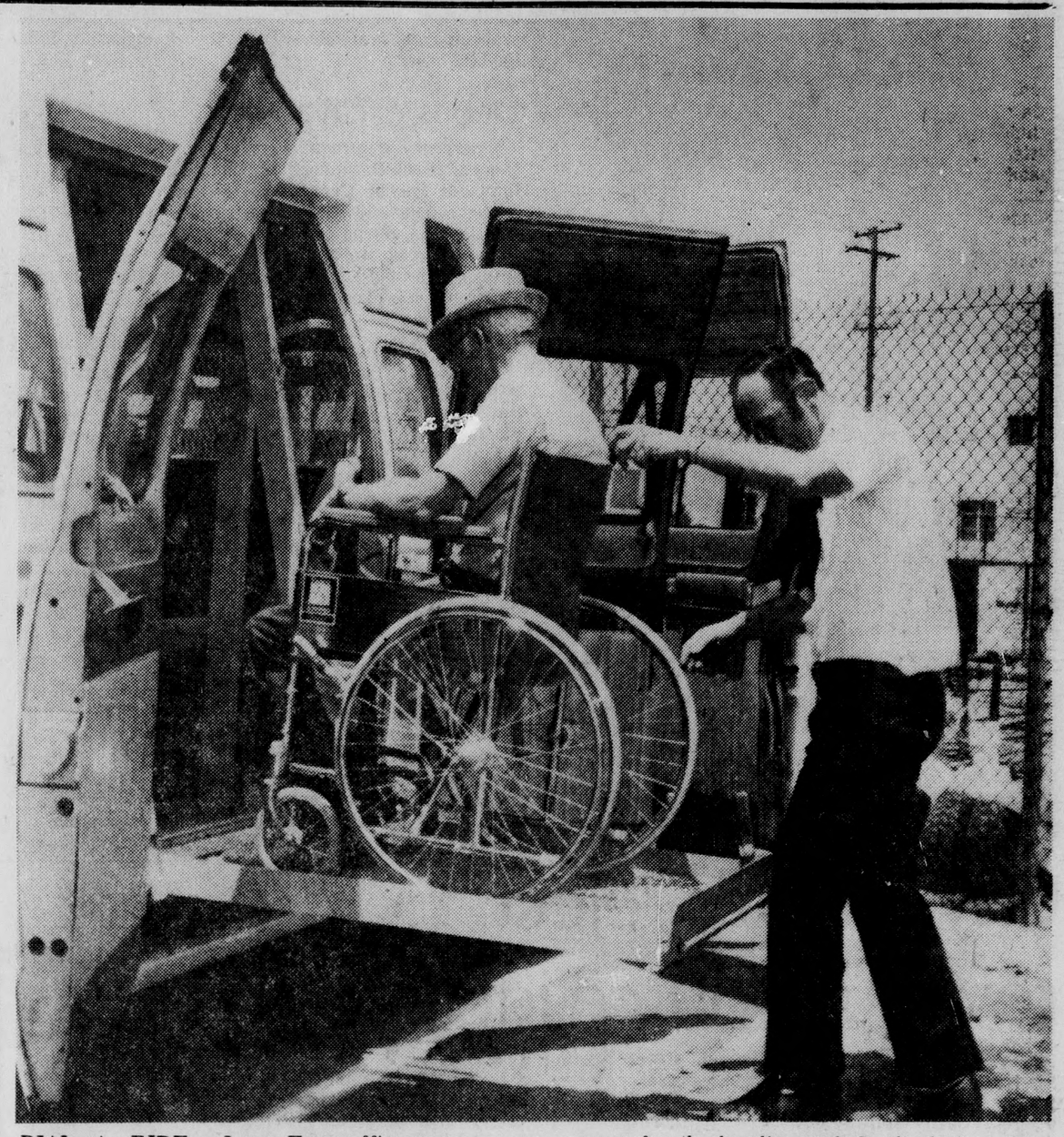

DIAL - A - RIDE — Larry Eyer, office manager of Paul's Yellow Cab Co., demonstrates how van lift works as Ray Stalians rides upward. Dial - A - Ride van service to the handicapped is offered 7 a.m.-5:30 p.m. weekdays in the West End at a cost of 25 cents to those with Omnitrans bus passes for the handicapped. Paul's Yellow Cab Co. provides the service through the transportation agency. For further information about bus passes call Omnitrans, 982-1215. For van service call 620-1902. (Photo by Don Green)

Special support comes from similar experience

Parents of disabled children assist others

By Don Green

Parents of a developmentally disabled child face the initial shock of discovering their son or daughter will probably never be normal and the difficult, ongoing task of adjusting to this harsh reality.

A new program serving western San Bernardino and Riverside counties and eastern Los Angeles county offers parents a unique form of counseling when they need it most from other parents who have undergone the same experience.

The Community Outreach Parent Educators (COPE) program trains parents of developmentally disabled children to act as counselors. The program is a free service of the Ontario - Pomona Association for Retarded Citizens (OPARC), 9160 Monte Vista Ave., Montclair.

Judy Cook, a public health nurse at OPARC and coordinator of the infant and parent programs, and Jo Ann Travers, former principal of OPARC and parent educator for the training session, last week explained the need for the project and how the counseling works.

Mrs. Cook said parents themselves had expressed the need for such a program leading to the idea for COPE.

"Parents always talk about how the situation was handled at the time of diagnosis — usually not well and that stays with them the rest of their lives."

The empathy and knowledge offered by parents who have been through the experience of learning their children have developmental disabilities — such as mental retardation, cerebral palsy, epilepsy and autism — are the strengths of the program, she said.

Mrs. Cook said the parents receive emotional support from their counselors and learn that they are "not the only ones in the world" to discover their children are developmentally disabled.

Mrs. Travers explained that parents face feelings of guilt and are "confronted with their value systems" when told of the diagnosis.

Because their expectations for the child are so drastically altered, the child "dies in their mental image," she said. Mrs. Travers added that grief, re - examination of values and change in life style follow.

She said, "Parents say professionals have a role to play, but are considered to be outsiders and will always be outsiders — the closeness comes from the other parents."

Besides their natural empathy, counselors take a six - week, 18 - hour training course in which they learn about various disabilities, how best to help "new" parents and community resources available.

Mrs. Travers — who is using the training manual she has written as her master's thesis at Pacific Oaks College — said the parent training program is unique in that it covers a broad range of developmental disabilities.

However, she pointed out that a counselor, or sometimes a husband - and - wife team, are usually matched with parents facing the same disability.

Mrs. Cook said that although the majority of parents receiving assistance have recently born children, the COPE service has been made available to parents of children up to 6 years old.

Mrs. Travers identified building communication skills as a vital part of the training and another example of how COPE differs from other parent - counselor programs in the United States.

Role playing is used extensively. Mrs. Cook stresses the importance of listening and nonverbal communication, and with Mrs. Travers enacts hypothetical situations.

Then the parents take turns acting out roles of "new" parents and counselors. The group evaluates the interaction, and later the parents write their own scripts for role playing.

Mrs. Travers said the training emphasizes only a few "don'ts," such as don't talk about the medical aspect of the disability and don't unload your problems on those you are counseling.

"They're very concerned about doing a good job," she added.

The training course includes films and speakers who are experts in their fields. An ongoing part of COPE is the monthly rap sessions the parents hold at OPARC.

Since the program began last October, 55 parents have been trained as counselors and have helped in 17 referrals. The project is funded by a $30,000 grant from the state Department of Health through August, after which OPARC hopes to continue the program with local funding sources, Mrs. Travers said.

In addition to the training manual, a film on the pilot project will be available to other interested organizations.

Mrs. Cook said COPE has made relatively few referrals in part because the program is new and word has not gotten around.

She and Mrs. Travers also said that building acceptance of COPE in the professional community has been slow.

Mrs. Cook said doctors tend to concentrate on the medical aspect of the disability, at times overlooking the emotional support parents need.

She noted that parents of children with similar disabilities have talked to each other without a formal program in the past.

Mrs. Travers said, "I think that's (lack of training) what worries physicians."

COPE is taking its case to the professionals. An all - day forum at Chaffey College last month brought together parents and professionals to examine the needs of families with disabled children.

Mrs. Travers said, "The parents are assertive of their abilities and want to show the MDs they are viable paraprofessionals."

For further information about COPE, call OPARC, 986-7555 or 626-5108, 8:30 a.m.-4:30 p.m. weekdays.

ARTS AND CRAFTS — Sherrill Price (left) brushes off a design while her sister, Beth (center), arranges flowers under the guidance of Terry Mellon, supervisor of arts and crafts summer programs through the Upland Recreation Department Next week's program will be held 1-3 p.m. weekdays at Cabrillo Elementary School, 1562 W. 11th St., Upland. A fee of $5 covers the cost of materials. Skills include use of leather, wax and candles, sculpture, basket making, raffia and macrame. Registration will be taken at the first session. (Photo by Don Green)

News Briefs

Quilting class

The Upland Recreation Department, 123 E. D St., is offering a course in patchwork quilting 9 a.m.-noon Thursdays. The department is taking prorated registration fees for the six - week course that began last week. Several classes in July will feature patchwork ideas for Christmas gifts. Beginning and advanced students are accepted. Piecing, applique, drafting patterns, quilt - as - you - go and finishing a quilt are the subjects covered. For further information, call the Recreation Department, 985-0994.

Rabies clinic

The city of Upland will hold its annual rabies clinic 1-2:30 and 6:30-8 p.m. Tuesday at Magnolia Park, 651 W. 15th St., Upland. Rabies shots will be given for $2 per dog. City dog licenses will be available for $8 for an unalterred dog and $4 for a spayed female or neutered male. Written proof of spaying is required. Dogs belonging to Upland residents only may be vaccinated.

Kiwanis meeting

Local Assemblyman Bill McVittie (D-65) will be the guest speaker at the noon meeting of the Upland Kiwanis Club Tuesday at The Arbor Restaurant, Foothill Boulevard and Euclid Avenue, Upland. The legislator is expected to update members on recent legislative developments.

Bake, rummage sale

The Maryjane Schoenborn Cancer Foundation will hold a bake sale and rummage sale 9 a.m.-5 p.m. Saturday and Sunday at Perry's Ranch Market, 9477 Foothill Blvd., Rancho Cucamonga. Proceeds will benefit the nonprofit organization, which is operated by volunteers.

EMERGENCY AID — Administering cardiopulmonary resuscitation (CPR) on a mannequin are Dorothy Garcia of Upland, doing the mouth - to - mouth ventilation, and Jerry Tamen of Ontario doing chest compressions. The pair were members of a CPR class held at the West End office of the American National Red Cross of San Bernardino County.

Area News Briefs

Nurses' hours changed

The hours of the "nurse on call" service provided by the San Bernardino County Public Health Department have been changed to 1-4 p.m. weekdays at the West End Health Center, 325 E. C St., Ontario, and to 8-10 a.m. Monday - Thursday at the Cucamonga Health Station, 9880 Jersey Blvd., Rancho Cucamonga. The service is free to county residents. Counseling on diet, child care, medication, decisions on medical care and health problems are available. For further information call, 988-1312.

Debris excavation

Emergency treatment work began this week on the Demens Creek Basin north of Hillside Road and the city limits of Rancho Cucamonga. Sediment deposited by winter storms will be excavated from the basin, which functions as a trap to keep debris from blocking the Demens Creek storm channel. The $25,155 project is sponsored by the San Bernardino County Flood Control District and is expected to take 45 days.

Film class

The Office of Continuing Education at California State Polytechnic University, Pomona, is offering an evening film series 7 p.m. Thursdays, beginning July 13 with "Frankenstein." Professor Ruth Harmer will be the instructor in sessions when participants will learn about classic 19th century British novels through films and discussion. Other films include "Jane Eyre," "Vanity Fair" and "David Copperfield." The regular fee for the six - week course is $5 per film and $2 admission for senior citizens. Two units of university credit are available for tuition of $47 and special assignments. For further information, call 598-4391.

Opinion poll

Members of the county Citizen Participation Advisory Committee will conduct a public opinion poll during July to determine the community development and housing needs of area residents. The cities of Montclair, Upland and Rancho Cucamonga will be among those polled. The committee makes recommendations to the San Bernardino County Board of Supervisors concerning use of federal community development block grant funds. Results of the poll will be discussed before the supervisors at a public hearing sometime in August.

Undergraduate program

Pitzer College's new resources program — a special undergraduate degree program geared to the needs of post college - aged students — is now accepting applications for fall 1978. For information, call Margie Shurgot, assistant director and coordinator for special program at Pitzer College, 621-8000, ext. 3151.

Community concert

Southern California's oldest community band, the 35 - pièce Gray Line Concert Band of Los Angeles, will open the season 8 p.m. Tuesday for the Starlite Patio Theater at the Montclair Civic Center, Fremont Avenue and Benito Street. The concert will be held at the recreation building. Admission is free. Five other Tuesday night performances are planned this summer.

Organ concerts

The Claremont Organ Institute will present concerts 8:15 p.m. Sunday - Tuesday on the Pomona College campus in Claremont. Concerts will be divided between Lyman and Bridges halls. General admission is $2.50 and $1 for students.

Art demonstration

Donald "Putt" Putnam will give an oil portrait demonstration at the regular meeting of the Associated Artists 9:30 a.m. Wednesday, July 12 at the Ontario City Library. Skip Pahl, director of Chaffey College's Rex W. Wignall Museum - Gallery, will serve as the model. The meeting is open to the public.

General Telephone lectures

The speakers' bureau of General Telephone Co. is accepting reservations for lecture - demonstration programs during July and August. Representatives of interested groups may call (213) 451-6623 collect to arrange a date. Available programs include "Telephone Etiquette," the history of sound productions and techniques of mouth - to - mouth resuscitation.

IRS examinations

Aug. 15 is the deadline for applying to take the Internal Revenue Service's 1978 special enrollment examination Sept. 25 and 26. The exam allows persons who are neither certified public accountants nor lawyers to represent clients before the IRS. For an application form and a sample test booklet, call the IRS Los Angeles office, (213) 688-4113.

Government workshop

The Southern California Association of Governments (SCAG) will sponsor an all-day workshop 10 a.m.-5 p.m. Friday on local agency financing of water pollution control at the association's offices, 600 S. Commonwealth, Los Angeles. The workshop is open to elected officials, members of agencies and the public.

Fund raiser

Mock casino games, a buffet and prizes will be featured in the ninth annual fund - raising night 7 p.m.-midnight by the Inland Area Urban League Guild. This year's theme is "Night in Monte Carlo." The event will be held in the club room of Country Village apartments in Mira Loma. Donations are $6 per person. Games and no - host cocktails begin at 7 p.m. Invitations may be obtained by calling Sandy Garner at the Urban League office in San Bernardino, 884-5343, or in Riverside, 824-3243.

Rape seminar

A two - day course designed to provide knowledge and skills to help a woman through the emotional trauma of rape is being offered 7-10 p.m. Friday and 9 a.m.-4 p.m. Saturday in Room 53 of the California State College, San Bernardino, library. Educators, counselors, clergy, lawyers, physicians, nurses, police officers, mental health specialists and probation officers are among those for whom the course is intended. Phyllis Plate — coordinator of training and education for the SEAN Bernardino Rape Crisis Intervention Service — will be the instructor. Fee is $31.75 for one unit of college credit in psychology or $25 for non - credit. For further information, call the college's Office of Continuing Education, (714) 887-7527.

UHS reunion

Upland High School Class of 1973 reunion committee is currently making plans for their five-year reunion. Those who have not been contacted, or know of someone who has not been contacted by the committee, are asked to call Sandy Wotters at 985-0728 or Bea Stump at 988-2557.

City officials reject revenue source ideas

The Montclair City Council last week rejected further consideration of a 0.5 percent property transfer tax and an employee - occupation tax, ideas reviewed as possible revenue sources in the wake of Proposition 13.

City Administrator Mike Milhiser told the council June 28 that City Attorney Eugene Demchuk had advised him that the property transfer tax was available only to charter cities under the state code. Montclair is a general law city.

On June 26, Milhiser had estimated the tax could raise about $120,000 in 1978-79.

The city administrator said the employee - occupation tax was also unavailable to general law cities. He had made no estimate on how much such a tax could raise.

Other possibilities the council reviewed were setting up a street lighting assessment district, which Milhiser said could generate $185,000. Rates, he added, could be raised as Southern California Edison's charges went up.

However, he said that the ordinance establishing the district would require study of the zones to set up assessment hearings. The council took no formal action on street lighting district proposal.

A proposal suggested by Councilman Leonard Paulitz to raise the city's business license fees will be reviewed by city staff and representative of the Montclair Chamber of Commerce.

Paulitz recommended a 20 percent increase in revenues, or $26,000 in additional annual funds to the city.

Milhiser said that under the interpretation he has received of Proposition 13, the city may raise the business license fees after July 1 without the favorable vote of two - thirds of the "qualified electors" stipulated in Proposition 13 for raising taxes.

In addition to applying some $450,000 in federal revenue - sharing dollars, Montclair is expecting $458,000 from the state surplus and $350,000 from the allocation of the remaining property tax. The council adopted a $6.72 million budget June 26.

The city administrator explained that Montclair stands to lose an extra $150,000 - $200,000 because of a provision in the recent Jarvis relief legislation stating distribution of the surplus will be reduced by one - third of any city's reserves in excess of 5 percent of total 1977-78 revenues.

In response to a question from March White, president of the Montclair Firefighters Association, Milhiser said the office of state legislative analyst and the League of California Cities are interpreting the relief legislation (SB 154) clause on maintaining fire and police services as applying only to general fund.

The council on June 26 scheduled layoffs for some 35 employees paid primarily with federal funds under the U.S. Comprehensive Employment Training Act. Ten of those employees are firefighters.

Fireman John Lee said the reduction would sharply curtail the city's fire protection ability.

Layoff notices are scheduled to be sent out before the July 31 termination date, but the City Council has scheduled a re - evaluation of its decision for July 17.

Share the ride with a friend. It sure beats driving alone.

Ad Council

YMCA offers dances for senior citizens

All senior citizens are invited to participate in the senior dances held at the West End YMCA on Fridays from 7:30 to 10:30 p.m.

Music for the dances, sponsored by the Senior Citizen Program, is provided by the "Rythimaires." A donation is requested and refreshments will be served.

Further information may be obtained by calling the Senior Citizen Program at 988-6015, Monday through Friday.

Upland News

Donald W. Reynolds, Publisher

General Mgr. ..... James Holmes
Editor ..... Lynne Locke
Circulation Mgr. ..... Ralph Fintel
Advertising ..... Marion Morris, Bobbie Twydell

PUBLISHED EACH THURSDAY

This newspaper is distributed through a method known as "controlled circulation." Payment for home delivery is strictly voluntary. Carriers ask for voluntary pay beginning the 25th of each month. Voluntary collections help to pay for delivery service.

SUGGESTED SUBSCRIPTION RATES: Carrier delivered, 60¢ per month or paid in advance, $7 per year; by mail $30 per year; single copies 15¢.

Business office: 212 E. B St., Ontario
P.O. Box 1000, Ontario, CA., 91761
(714) 984-2468

LOCALLY OPERATED DONREY MEDIA GROUP

EVERY SATURDAY & SUNDAY
WE FEATURE FOR YOUR DINING PLEASURE

PRIME RIB ROAST $5.95

Served with Horse Radish Sauce, Baked Potatoes, Sour Cream and Chives, included is a Crispy Green Salad,

FAMILY RESTAURANT
Open 24 Hours
Ample Parking

76

ONTARIO
AUTO-TRUCK PLAZA
I-10 & Milliken
Across from speedway

Holding an open house?

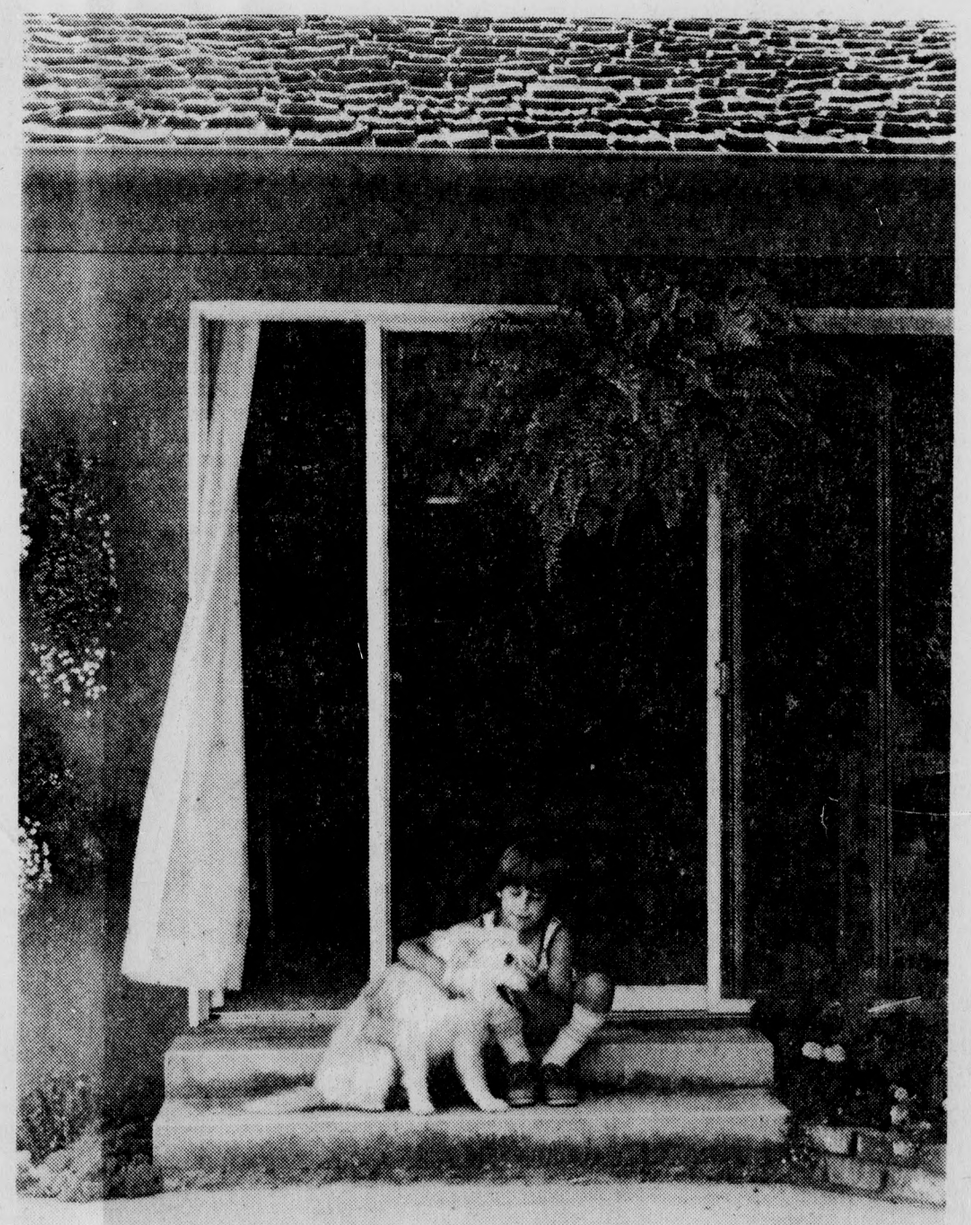

It'll cost you.

Cost you a bundle if you're air conditioned. Because your air conditioner runs on electricity. And these days that's something worth conserving.

So when you turn on the cool, make sure you *keep* your cool.

When you step outside, shut the door after you. And be sure your windows are closed. Air conditioning the outdoors simply cools off the birds and the bees. At your expense.

Check your thermostat. It registers dollars as well as degrees. Try setting it a bit higher — 78° or more. Air conditioning should keep you comfortable, not cold.

Insulate your attic. If you don't, it's like leaving the lid off your ice chest. You lose your cool.

There are other ways to take a load off and save money. Weatherseal your windows. Pull draperies on the sunny side. Plant shrubs and trees to shield direct sun rays.

And when a cool day comes along, turn your air conditioner off. Let Mother Nature take over the job. For free.

Make every kilowatt count.

SCE
Southern California Edison
An Equal Opportunity Employer

Upland News; Rancho Cucamonga Times; Montclair Tribune

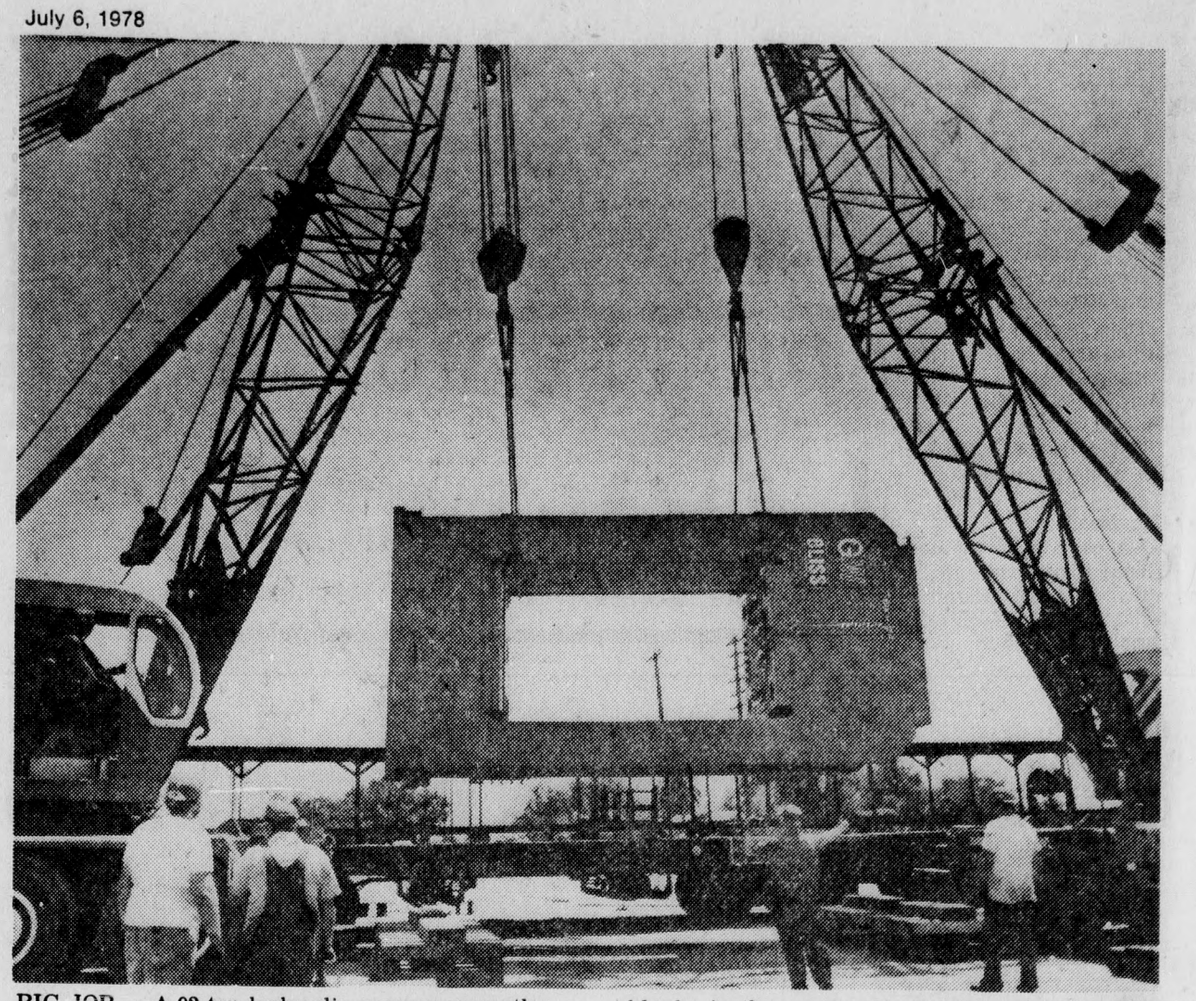

BIG JOB — A 92-ton hydraulic press was gently lifted off a rail car in Cucamonga in a near 12-hour operation before it was delivered to Schlosser Forge Co. on Arrow Highway, Rancho Cucamonga. The press will be used to make ring blanks in the company's forging operation. The press arrived at the Cucamonga train yard from Salem, Ohio. Two large cranes strained from 7 a.m. until after 6 p.m. to lift the press onto a truck that would take it to the forge shop.

District will reconsider school bus service cut

By FRANK FERTADO

Partial restoration of school bus service, particularly in areas where "unusual exist, may be possible by the time school begins in the fall.

The Chaffey Joint Union High School District Board of Trustees said Monday it would reconsider cuts it made last month in bus transportation once the district's financial standing is better known.

Board President Adrian Chalfant held out a glimmer of hope to parents concerned over reduction of bus service when he said board members are considering a change in regulations it established earlier.

Last month, trustees adopted a policy requiring that students live at least four miles from a high school campus before they are allowed to ride district buses. Previously, all students living further than two miles were provided with transportation.

Lillian Rodriguez, director of Project HOY (Help Our Youth), appeared before the board Monday to protest the board's action.

Ms. Rodriguez told trustees she had 76 signatures from parents concerned about their children being forced to walk to school in the fall.

Explaining the majority of her signatures came from parents living in North Town in Rancho Cucamonga, Ms. Rodriguez said students in that area will be forced to walk to and from school in the dark because of the extended-day scheduled at Alta Loma High School.

Parents, she said, were worried about safety, regularity of attendance and increased vandalism with the reduced transportation program.

"They are also very concerned that some girls will be walking home in isolated areas. That will be putting their daughters in a dangerous situation," Ms. Rodriguez said.

Chalfant, who said he had polled board members individually, explained the board would probably reconsider the district's transportation program later this summer.

Representing bus drivers, Liz Hicks, president of the California School Employees Association, said her group objected to cuts made in bus service.

"I'm glad to hear you say you are considering something new," Hicks added.

District administration, on the suggestion of a school bus driver, said they would also study the feasibility of a program where parents paid for bus transportation provided for their children.

Meanwhile, the board delayed a decision on purchasing liability insurance when it learned the price of a new one-year premium had increased to $314,944 from the $250,000 the district paid last year.

Trustees agreed to study the matter at their July 17 board meeting.

Youth work set

The West End Multi Service Center, Comprehensive Employment and Training Act (CETA) program operator for the west end of San Bernardino County, will be administering the "out of school" portion of the summer program for economically disadvantaged youth (SPEDY).

Eligilibity is assessed according to the youth's family or personal income level and "out of school" status.

The "SPEDY" program officially begins on July 3rd, but applications and processing are now in effect. Any interested youth should apply at the West End Multi Service Center, 316 W. "B" St., in Ontario, or call 983-0775 for further information.

Serving YOU since 1950 — Serving YOU since 1950
Serving the Community Since 1950
JONGS
CANTONESE CUISINE
SEAFOOD·COCKTAILS
8241 FOOTHILL BLVD·CUCAMONGA
FOOD TO GO 982-2070
Serving the Community Since 1950
Serving YOU since 1950 — Serving YOU since 1950

Board says: too expensive

Call for clinic bids delayed

Complaining that it was too expensive, county supervisors delayed a call for bids Monday on a proposed expansion of the family practice clinic at the county medical center in San Bernardino.

The cost of the three-trailer addition is estimated at $131,000. It would add 2,160 square feet to the clinic's present 3,100 square feet.

The supervisors decided to refer the project to County Administrative Officer Earl Goodwin for further study.

The family practice clinic is one of the busiest places at the county medical center. Families who cannot afford care or receive care elsewhere come to this part of the county medical center to see doctors.

The clinic is where many of the center's doctors-in-training (residents) work, since three-fourths of them are enrolled in the family practice residency program.

"I agree that the cost (of clinic space) is exorbitant," Dr. Carl Jansen, the center's interim medical director, told the supervisors.

"But we needed it yesterday. I'd hate to face the (family practice residency) accreditation board again."

Jansen said part of the emergency room is being used for the family practice clinic, which takes space from another vital service.

Supervisors' Chairman Robert O. Townsend of Chino said, "I'd hate to see us jeopardize our county medical center family practice accreditation over the cost of construction.... I hope the board members are sympathetic to the need."

Supervisor Joseph Kamansky of Upland offered a proposal that would have authorized the county Public Works Agency to seek bids for the project. It would not commit the supervisors to awarding a construction contract. But his motion failed for lack of a second.

"I'm not unsympathetic," Supervisor Dennis L. Hansberger of Yucaipa said. But he and Supervisor James L. Mayfield of Apple Valley argued that the cost was simply too high, even considering its planned uses for medical care.

The supervisors must decide in August whether to include this project in the 1978-79 county budget.

Table tennis tourney set

A series of three Wednesdays will determine the championships in the annual summer tournament conducted by the Upland Table Tennis Club.

Action is billed at the Magnolia Recreation Center, W. 15th Street at San Antonio Avenue, July 12-19-26 from 7 to 11 p.m.

Divisions of play will include beginner singles, novice singles, women singles, intermediate singles, seniors singles, advanced singles, draw doubles and open doubles.

Membership in the club is required, but that matter can be handled at registration time. Blanks are available at the Upland Recreation Dept., 123 East D St. Additional information is available by contacting 985-0994.

First Rancho Cucamonga budget approved by council

The City Council last week approved Rancho Cucamonga's first budget, a program of $4.76 million in expenditures.

In his budget message, City Manager Lauren Wasserman said the new city will lose about $550,000 under Proposition 13, the property tax limitation amendment to the state constitution.

Harry Empey, Rancho Cucamonga's director of finance, said Monday that the state legislature made no provision for allocating money to new cities in either its major relief measure nor the so - called "clean - up" bill passed last week.

He noted that a bill (SB 1650) introduced this week is intended to address new cities. Sen. Ruben Ayala (D-32) is a cosponsor.

At its meeting June 28, the City Council targeted any additional funds received from the state for road projects in the city.

Some $1.7 million is budgeted for police protection in 1978-79. The city's contract with the San Bernardino County Sheriff's Department began July 1.

After some discussion, the council approved a $28,000 appropriation to have the sheriff's office include helicopter service in the new budget.

Three new positions are included in the budget, raising the number of staff employees to 19 authorized positions.

The Good Neighbor is you.
Red Cross.
Belong.
A Public Service of This Newspaper & The Advertising Council
Ad Council

Double your savings in under nine years
by putting your money where it makes the most cents.

Santa Fe Federal is in the business of helping your money make even more money. And we offer a variety of high-interest savings plans—all tailored to suit your needs.

In fact, with an 8% certificate*, your savings will actually double in less than nine years—and all you have to do is open an account with us.

In addition, our people are also in the business of helping you in a friendly, courteous way.

So for complete information about our money-earning savings plans, drop by any Santa Fe Federal office today.

*Federal regulations require substantial interest penalties for early withdrawal.

5.39% ANNUAL YIELD on a 5¼% interest per annum Passbook Account—$5.00 minimum
5.92% ANNUAL YIELD on a 5¾% interest per annum Certificate Account—$500 minimum
6.72% ANNUAL YIELD on a 6½% interest per annum 1 year Certificate—$1,000 minimum
6.98% ANNUAL YIELD on a 6¾% interest per annum 2½ year Certificate—$1,000 minimum
7.79% ANNUAL YIELD on a 7½% interest per annum 4 year Certificate—$1,000 minimum
8.06% ANNUAL YIELD on a 7¾% interest per annum 6 year Certificate—$1,000 minimum
8.33% ANNUAL YIELD on a 8% interest per annum 8 year Certificate—$1,000 minimum
6-month Certificate ¼% interest above 6-month Treasury Bill rate—$10,000 minimum

Our interest starts with you.
Santa Fe Federal Savings & Loan Association
CHARTERED 1890

Main Office, San Bernardino 701 North E St., Telephone 889-0231. Calimesa 34100 County Line Rd., Telephone 795-2521. Cathedral City 68-327 Highway 111, Telephone 324-1784. Del Mar 1431 Camino del Mar, Telephone 755-0231. Indio 46-020 Monroe St., Telephone 347-2761. La Jolla 7660 Fay Ave., Telephone 454-3261. Montclair 9090 Central Ave., Telephone 621-5021. Needles 1019 Broadway, Telephone 326-4561. Ontario One South Euclid Ave., Telephone 986-6771. Palm Desert 72795 Highway 111, Telephone 346-5511. Palm Springs 300 S. Palm Canyon Dr., Telephone 325-7471. Rialto 201 East Base Line, Telephone 874-0411. San Bernardino 1604 East Highland Ave., 330 North D St., 185 East 40th St., Telephone 889-0231. San Diego (Rancho Penasquitos) 14399 Penasquitos Dr., Telephone 485-5910. Victorville 14250 Seventh St., Telephone 245-7757. Yucaipa 35144 Yucaipa Blvd., Telephone 797-1191.

THE PLANTATION
PLANTS and ANTIQUES
FREE 2" PLANTS
Philodendrons or Pothos
With this ad, no purchase necessary
ASK ABOUT THE FREE TOUR OF OUR 30,000 SQ. FT. GREENHOUSE
SALE 1½ ft. Philodendron Pole $3.99
2 ft. Philodendron Pole 4.50
HOURS MON. thru SAT. 10 to 5
988-8303
5681 Mission Blvd. Ontario
Corner Benson & Mission

Chaffey College presents awards to graduates

Chaffey College's annual awards program was held

Students named for scholarships and awards in the year-end ceremony were:

Alcoa Foundation Scholarship — Sarah Cole, Alta Loma, Patrick Warren, Cucamonga, Roger Ransom, Upland.

Allied Health/Biological Science Awards — Marcia Fotinakes, Chino, Linda Pyo, Upland.

Arthur Flum Award to Outstanding Math Students — Nancy Chen, Upland, Cathy Foellmer, Upland, Ali - Reza - AlBeheshty, Montclair.

Associated Students Awards — Rebecca Daniel, Ontario, Ernest Valli, Ontario, Vincent Ferradino, Cucamonga, Rachel Koenig, Montclair.

Business Education Distinguished Student Awards — Curtis Roos, Montclair, Carl Chesbrough, Cucamonga.

California China Painters Art Scholarship — Michael Jeran, Upland.

California P.T.A. Scholarship — Reantha Hall, Upland.

California Learning Center — Earlyne Van Vlack, Alta Loma.

California Society of CPA's — Carl Chesbrough, Cucamonga.

Chaffey College C.S.E.A. Scholarship — Raelene Kurtz, Upland.

Chaffey Memorial Scholarships — Melody Boese, Upland, Minh-Ha T. Pham, Alta Loma.

Cucamonga-Alta Loma Women's Club Scholarship — Jeanne Zangler, Upland.

Daniel Milliken Scholarship — Thac Tran Lam, Upland.

Earl Sicosky Memorial Scholarship — Dave Hood, Alta Loma.

Home Economics Scholarships — Monica Schuh, Chino, Rosaline Ferrero, Cucamonga.

Outstanding Student of the Year in Air-Conditioning & Heating — Richard Carrillo, Alta Loma.

Outstanding Student of the Year in Fire Science — Jon Gettemy, Alta Loma.

Jean Pierce Award — Earlyne Van Vlack, Alta Loma.

Kenton Dugan Scholarship — Michael Colby, Upland.

Leadership Award — Jeri Osmundsen, Cucamonga.

Mabel Stanford Scholarship — Keith Lair, Upland, Mike Forrester, Fontana.

March of Dimes Scholarships — Shirley Cardoza, Chino, Jeri Osmundsen, Cucamonga.

Merton E. & Carrie R. Hill Memorial Scholarships — JoAnn Garcia, Montclair, Patricia Letcher, Corona.

Nursing Scholarship — Rosa Hernandez, Cucamonga.

Outstanding Theatre Arts Student — Mary Young, Cucamonga.

Outstanding Chemistry Student — Cathy Foellmer, Upland.

Outstanding Geology Student — Ken Dinger, Alta Loma.

Outstanding Math Students — Nancy Chen, Upland, Cathy Foellmer, Upland, Ali-Reza-AlBeheshty, Montclair.

Physical Science Division Award — Ali-Reza-AlBeheshty, Montclair.

PIPER Award — Edith Munoz, Upland.

Pomona Valley Dental Scholarships — Barbara Corral, Fontana, Carin Marks, Alta Loma.

Rex B. White Memorial Scholarship — Patricia Bentley, Etiwanda.

Robert Adams Case Memorial Scholarship — Randy Pryor, Montclair.

Scholar of the College Awards — Bessie Rockenhauser, Cucamonga, Erika Fuerstenberg, Ontario.

Outstanding Students in Anthropology — Robert G. Harrison, Upland, Mark Tarbell, Upland, Laura Hernandez, Cucamonga.

Outstanding Student in Economics — Sonja Werner, Upland.

Outstanding Student in Philosophy — Michael Colby, Upland.

Outstanding Student in Political Science — Terry Thompkins, Upland.

Outstanding Student in Psychology — Carole Malsed, Upland.

Outstanding Student in Sociology — Benisa Jewel Berry, Upland.

Steve Allen Scholarship — Terry Thompkins, Upland.

Todd Sayles Memorial Scholarship — Linda Porras, Fontana, Nancee Benson, Upland, Gary Voth, Ontario.

Upland B.P.W. Club/Una R. Winter Scholarship — Pamela Wright, Cucamonga.

Wallen Award — Mary Young, Cucamonga.

Walter Achuff Memorial Scholarship — Diana Depry, Montclair.

Zonta Club Scholarship — Donna Meyer, Ontario, Sandra Newton, Upland.

Scholarship in honor of June Teitsworth — Jeri Osmundsen, Cucamonga.

Mallinckrodt Award — Twyla Gingerich, Etiwanda.

DRAPER MORTUARY
986-1137
811 NORTH MOUNTAIN AVE.
ONTARIO, CALIFORNIA
NEWMAN E. DRAPER, pres.
ESTABLISHED 1898

Mountain High lists graduates

Graduation ceremonies for 55 students at Mountain High Alternative School in Upland were held recently at Griswold's Smorgasbord in Claremont.

Principal John J. Tracey presided over the ceremonies, with special guest Ed Lopez, director of special programs for Chaffey Joint Union High School District.

Graduates include Elizabeth A. Aburto, Russell Alan Ary, Gary Jonathan Barreras, James R. Bartholomew, Rossanne Brockbank, Virginia Lee Cherry, Julie Dee Boyt, Debra Lynn Breeding, Rachel Copas, Kathryn Joan Daniel, Lynda DeCarlo, Melinda Duffy, Kevin David Eagle, Sandra Ann Falls (Lamberson), Ana Flores, Gail Marie Glossop, Loretta Ann Hayduke and Shelly Lynn Henderson.

Thomas Robert Hester, Jme Hunt, Richard Eugene Ingram, Nanette Jiminez, Robert B. Kuettle, Rosemary A. Leahy, Paula Ann Lent, Ronald Joseph Lentz, Jeanette Lyons, Lisa Marie Martelli, Raymond E. Martin, Lance McLeod, Teri Lynn Miller, Darlene Louise Moore, Janet Lee Neu, Claire Olson, Vicki Mae Pinjanthuk, Tom Powell, Larry F. Radek, Olga Rene Rapp, Teresa Lee Rhodes and Carol Sanchez.

Jackie Lynn Schiszler, Joseph Charles Schlais, Dinah Simpson, Tamara Irene Smith, Sue J. Snapp, Friag Steven Vakerics, Bill A. Webb, Janet L. Wilkinson, Kathleen J. Williams, Sandra Renee Williams, Clay Wickham, Jody Jean Wilson and Debra Jo Young.

Kathy Kessler passed the High School proficiency test, and Jeri Remington passed the GED test.

Births

STANDLEA — A son, Nicholas Mathew, born May 12 to Mr. and Mrs. Greg Standlea, 1308 W. 14th St., Upland.

LINFOR — A daughter, Taia Leigh Noelle, born May 25 to Mr. and Mrs. Robin A. Linfor, 7472 Ramona Ave., Cucamonga.

PRICE — A daughter, Amanda Jo, born May 25 to Mr. and Mrs. Joseph Price, 1012 W. 11th St., Upland.

LARDIZABAL — A daughter, Merci Lynne, born May 26 to Mr. and Mrs. Samuel Lardizabal, 1688 Redding Way, Upland.

GARCIA — A son, Jared Ryan, born May 26 to Mr. and Mrs. Eliseo Garcia, 6565 Pear Ave., Etiwanda.

TYLER — A daughter, Emilie Kathleen, born May 24 to Mr. and Mrs. Stephen L. Tyler, 7042 Cameo St., Alta Loma.

Buy 1 get 1 free from Ralphs

Ralphs — Save .16 with Coupon #476
Ralphs-Homestyle or Buttermilk Biscuits 7½ oz. pkg. free with coupon and purchase of one pkg. at regular price
Limit One Item and One Coupon Per Customer
Coupon Effective July 6 thru July 12, 1978
SUPER COUPON

Ralphs — Save .66 with Coupon #471
Creamy Cucumber Kraft Salad Dressing 8 oz. btl. free With coupon and purchase of one pkg. at regular price
Limit One Item and One Coupon Per Customer
Coupon Effective July 6 thru July 12, 1978
SUPER COUPON

Ralphs — Save .29 with Coupon #472
Thin Style Golden Grain Spaghetti 12 oz. pkg. free With coupon and purchase of one pkg. at regular price
Limit One Item and One Coupon Per Customer
Coupon Effective July 6 thru July 12, 1978
SUPER COUPON

Ralphs — Save .33 with Coupon #475
All Star Round Top White or Wheat Bread 16 oz. loaf free With coupon and purchase of one pkg. at regular price
Limit One Item and One Coupon Per Customer
Coupon Effective July 6 thru July 12, 1978
SUPER COUPON

Ralphs — Save .63 + .04 Tax with Coupon #473
Fluted Style Mr. Coffee Coffee Filters 50 ct. box free With coupon and purchase of one pkg. at regular price
Limit One Item and One Coupon Per Customer
Coupon Effective July 6 thru July 12, 1978
SUPER COUPON

Ralphs — Save .65 + .04 Tax with Coupons #474
50 Ct. Legal or 100 Ct. Reg Mead Boxed Enveloped each free With coupon and purchase of one pkg. at regular price
Limit One Item and One Coupon Per Customer
Coupon Effective July 6 thru July 12, 1978
SUPER COUPON

Beef Round-Bone In Round Steak USDA CHOICE per lb. 1.68
Wilson-Sliced Corn King Bacon 1 lb. pkg. 1.39
11 oz. Btls. Lucky Lager Beer 12 pack 1.77
Juicy Sweet Nectarines per lb. .39
3 Lb. Pkg.-A Mixture of Ground Beef & Soy Concentrate Super Blend™ per lb. .78
Frozen Crab Claw Clusters per lb. 1.99
Green Giant Niblets Corn 12 oz. can .23
Ralphs Golden Premium Ice Cream ½ gal. round 1.59

For Ralphs Number One Club members only
Super Coupon Offer

NUMBER 1 Ralphs ONE CLUB #479
Ralphs Number One Key Chain each free with coupon
Limit One Item and One Coupon Per Customer.
Coupon Effective July 6 thru July 12, 1978
This Coupon Valid ONLY when presented with Ralphs Number One Club Card
COUPON

Frozen Foods
Bright 'n Early Orange Drink 12 oz. can .43
Johnston-Peach, Apple or Dutch Apple Pie 38 oz. box 1.39
Banquet-Whole Fried Chicken 32 oz. box 2.39

Super Deli
Borden-Food-16 Slice American Cheese 12 oz. pkg. 1.29
Ralphs-Olive or Luncheon Loaf 6 oz. pkg. .69
Minute Maid-Chilled Grapefruit Juice 32 oz. ctn. .65
With Sour Cream Lascco Herring 6 oz. jar 1.17

Super Bakery
Ralphs-Sesame Seed Hamburger Buns pkg. of 8 .55
Ralphs-Delicious Cinnamon Rolls pkg. of 8 .79
Ralphs-Fresh Angel Food Cake 12 oz. loaf .85

Home 'N Leisure
Ralphs-Knee Hi Girl's Sox pair .79
Shell No-Pest Strip each 1.69

Super Produce
Sweet Juicy-4 lb. Cello Bag Valencia Oranges each .79
New Crop Florida Limes each .10
Fresh Crisp Cucumbers each .19
Fresh Solid Green Cabbage per lb. .15

Pantry Fillers
Golden Grain Salad Macaroni 12 oz. pkg. .35
Betty Crocker Noodles Romanoff 5.5 oz. box .58
Seven Seas-Green Goddess Salad Dressing 8 oz. btl. .62
Ortega Diced Green Chilis 7 oz. can .65
Sunshine Hi Ho Crackers 12 oz. pkg. .79
Laura Scudder-Dry Roasted Sunflower Seeds 7.25 oz. pkg. .75

Wines & Spirits
12 Year Old Bells Scotch 1/5 btl. 7.89
London Dry Beefeater Gin 1.75 ltr. btl. 11.99
80 Proof Smirnoff Vodka 1.75-ltr. btl. 8.89
Mountain White Almaden Chablis 1.5-ltr. btl. 1.99
Straight Bourbon Early Times 750 ml. btl. 4.19
Save 1.20 Heublein Cocktails 24 oz. btl. 3.09

Golden Premium Meats
USDA CHOICE Beef Round-Bone In Rump Roast per lb. 1.69
USDA CHOICE Beef Round-Thick Cut Top London Broil per lb. 2.39
USDA CHOICE Beef Chuck-Boneless Family Steak per lb. 1.99
USDA CHOICE Beef Round-Boneless Tip Steak per lb. 2.39
USDA CHOICE Beef Rib-Boneless Rib Eye Steak per lb. 3.69
USDA CHOICE Beef Chuck-Clod Cut Boneless Roast per lb. 1.89

Ralphs — Save .12 + .01 Tax with Coupon #477
Full Strength Clorox Bleach ½ gal. btl. .49 with coupon
Limit One Item and One Coupon Per Customer
Coupon Effective July 6 thru July 12, 1978
COUPON

Ralphs — Save .43 + .02 Tax with Coupon #478
Lemon Scent Dishwasher All Detergent 50 oz. box 1.29 with coupon
Limit One Item and One Coupon Per Customer
Coupon Effective July 6 thru July 12, 1978
COUPON

Prices effective July 6 thru July 12, 1978

We reserve the right to limit or refuse sales to commercial dealers or wholesalers.

Ralphs Super Buy — Temporarily reduced price. This price may include manufacturers' allowances and special purchases.

Ralphs Everyday Low Price — Compare Ralphs average of 15,000 everyday low prices with so-called discount prices.

©Copyright 1978 by Ralphs Grocery Company. All Rights Reserved.

Advertised items in this ad are the same price or lower in all stores. Prices other than advertised prices may vary depending upon local competition, cost factors or geographic location.

According to an annual survey by an independent firm not authorized or paid for by Ralphs Grocery Company, more people surveyed regarding shopper preference chose Ralphs than any other supermarket in the Los Angeles/Orange County area.

Ralphs The Super market

685 W. Foothill Blvd., Upland
OPEN 9 A.M. to 10 P.M. Mon. thru Fri.
9 A.M. to 9 P.M. Sat.
9 A.M. to 7 P.M. Sun.

Upland News; Rancho Cucamonga Times; Montclair Tribune

People in the News

Honors

Junior Nan Fowler and sophomore Janet Davis, key players in Alta Loma's High School's drive to the CIF (2A) girls' basketball championship the past season, have been named their team's co-most valuable players.

Fowler, a guard, was the outside threat for Coach Mary Pollock's Braves, while the 6-foot-3 Davis handled much of the inside game and rebounding.

Linda Saddlemire was tabbed most improved player, while Leah Felty and Kathy McCarson were named co-captains.

In varsity field hockey, meantime, Lori Vanderet was picked most valuable player.

Stacey Lubeck won most inspirational laurels for Coach Nikki Coulas' squad.

ALTA LOMA HIGH SCHOOL GIRLS' SPORTS AWARDS

Varsity Basketball—Nan Fowler (co-most valuable), Janet Davis (co-most valuable), Linda Saddlemire (most improved), Leah Felty (co-captain), Kathy McCarson (co-captain, most inspirational), Stacy Broecker, Joan Wilhelm, Valina Wisner, Deanna Boyette, Barbie Lubecki, Annette Leipzig (manager), Fay Zuccato (scorekeeper), Bev Kuch (timer), Bev Stephen (statistician), Sue Koone (trainer).
Coach: Mary Pollock.

Jayvee Basketball—Penny Roe (most valuable), Kristi Yeager, Dawn Duffy (co-captain), Gina Stokes (co-captain), Debbie DeStefani, Teresa Stephens, Cathy Bronder, Jane Smith, Colleen Rogers, Sandy Saddlemire, Liz Bermudez.
Coach: Chris Steffler.

Frosh-Soph Basketball—Kathy May (most valuable player, captain), Lisa Berry (most improved player), Tracy Anderson, Kim Draper, Brenda Glick, Mary Godby, Cathy Gomez, Julie Noreen, Corinn Petersen.
Coach: Jerry Acosta.

Varsity Field Hockey—Lori Vanderet (most valuable player), Stacey Lubeck (most inspirational), Carolyn Curtis, Sandy Muraska, Terri Munoz, Jeanette Owen, Louise Kwinn, Julie Snedaker, Michelle Kooiman, Monica Lopez, Angie Hollingshead, Laurie Gundrum.
Coach: Nikki Coulas.

Jayvee Field Hockey—Anna Wolski (most valuable player), Tina Herrick (most inspirational player), Teresa Massagli, Anna Briceno, Eileen Gazich, Michelle Lindsey, Carrie Menes, Lisa Mandelin, Cindy Loofborrow, Donna Hancock, Tricia McSheery, Susie Knauer, Annette Knauer, Alana DeMoss, Jeana Bowman.
Coach: Abbe Flanigan.

Athletics

No matter what the future holds, memories of athletic excellence will follow Tom Maples as he reflects on his career in and around Montclair High School waters.

For the second time in as many seasons, the senior captain was selected "most valuable" for the Cavaliers as they capped the '78 campaign with a Booster Club awards banquet

Most valuable at other class levels were Jeff Palmer, junior, Jim Schiller, sophomore; and David Neault, freshman.

Schiller and Jack Dapkewicz were most inspirational, Rusty Lane was cited as most improved, Chris Baker and most valuable diver and Mike Dudash was honored as most outstanding frosh - soph member.

Varsity letters went to Maples, Dapkewicz, Palmer, Wyatte Evans, Matt Munton, Schiller, Rick Price, Lou Dudash, Ray Meier, Jim Reed, Lane, Eric Bakman, Neault, Baker, Sue Meisner, Chuck Meisner, Cindy Siders and Gary Hanson.

Frosh-soph letters were presented to Mike Dudash, Dave Munton, Doug Pooler, Polruk Krisnarja, Joe DeMello, Rudy Ramirez, Chris Gaiefsky, Andy Froese, Jim Brousseau, Glen Lewman and Tom Brousseau.

Recognition and rememberances were given to Shelley Bale, Lori Fry, Sue Corsaro, Briana Ferrari, Sue Heaps, Sherrie Keltner, Karen Lauck, Tina Schiller, Maria Stevens and April Warian for their timing and scorekeeping.

Scholarships went to Dapkewicz and Maples.

Awards

Atheltic scholars for 1978 have been announced by Mary Pollock, assistant principal for educational services at Alta Loma High School. This honor goes to those students who have actively participated in athletics and have maintained a grade point average of 3.0 or better.

Those honored are Gaye Abraham, Ralph Agostini, Mark Anderson, Harold Balding, Frank Basile, Scott Beckwith, Pam Black, Lisa Bonser, Edmund Capparelli, John Cavender, Thomas Clarke, Myra Clayton, Jackie Connelly, Tracey Cook, Carolyn Curtis, Dan Dailey.

Also honored are Tom Eichenberg, Theresa Ellis, Steve Feld, Lea Felty, David Franch, John Gervais, Fernando Hill, Jeff Holladay, Dan Knauer, Monica Lopez, Stacy Lubeck, Barbie Lubecki, Kathy McCarson, Kim Mitchell, Karen Moore, Pete Peters, Janelle Peterson, Rick Radecki, Gordon Reed, Robert Ripley.

Finally there are Linda Sallemire, Melissa Seidel, Tracy Shoeman, Ron Slaten, Michael Summerhays, Peter Valles, Leslie Weckerle, Pat Welch, Mark Wilde and Cheryl Yates.

Top student

Southwest Savings & Loan of Ontario has presented the 1978 California Savings & Loan League's Outstanding Student Award to Linda M. Nolte of Montclair High School.

Miss Nolte, a graduating senior, was honored at an awards luncheon at the Biltmore Bowl in Los Angeles May 16. A check for $100 and an engraved medallion was presented to her by Jack A. Tweedy, assistant vice-president and manager of the Ontario branch of Southwest Savings.

Memorial

Rick Gundrum has been named the first winner of the Rich Bare Memorial Trophy, a new Alta Loma High School award for excellence by a Brave senior in track and field.

The award honors the memory of former Alta Loma track star and Montclair coach, Rich Bare, who died this spring in an accident at his Upland home.

Gundrum also was tabbed his team's most valuable sprinter, and he was picked tri-captain along with Bob Posey and Joe Vecchio.

Other leading varsity boys' awards went to Randy Brown, most valuable distance runner; Dave Edsill, most valuable performer in field events, and Stu Charleston, most inspirational.

On the distaff side, Lori Vanderet earned most valuable sprinter honors, while Barbi Karish copped the most valuable distance runner award.

Sheri Thomas was most improved and Gerri Watts most inspirational.

ALTA LOMA HIGH SCHOOL TRACK AWARDS

Varsity Boys—Rick Gundrum (Rich Bare Memorial Trophy, most valuable sprinter, tri-captain), Randy Brown (most valuable distance runner), Dave Edsill (most valuable in field events), Stu Charleston (most inspirational), Bob Posey (tri-captain), Joe Vecchio (tri-captain), Don Abraham, Scott Beckwith, Chris Bopko, Wayne Bowser, Steve Clayton, Larry Craddick, Jeff DiGiantomasso, Lance Downs, Tom Evers, Rick Foster, Bill Manis, Don Martin, Tony Massagli, Tim Miller, Jeff Morris, Rich Nelson, David Ramos, Gordon Reed, Jim Reeves, Robert Ripley, Mike Sumrall, Daryl Scroggins, Mike Walters.
Coaches: Al Rhodes, Joe Palicki, Bruce Gove.

Varsity Girls—Lori Vanderet (most valuable sprinter), Barbi Karish (most valuable distance runner), Sheri Thomas (most improved), Gerri Watts (most inspirational), Camille Acosta, Mary Conger, Carolyn Curtis, Jennie Dingle, Kathy Farinella, Silvanna Guerrucci, Lisa Morgan, Terri Munoz, Karon Smith, April Whitney, Tara Williams, Anna Wolski. Scorekeeper: Gaye Abraham.
Coach: Sherry Hogue.

President

Ada Cooper has been installed as president of the Upland Woman's Club for the 1978-79 club season.

Other new officers are: the Mmes. L.B. Van Ornam, first vice president; Earl Wenger, second vice president; C.P. Jacobs, third vice president; Rodney Walton, recording secretary; and E.W. Knox, treasurer. Mary Robinson is corresponding secretary.

Also: Mrs. Robert Conway, financial secretary; Beatrice Riggs, parliamentarian; Ruth Foltz, publicity; Mrs. Ralph Barnett, ways and means; Mrs. James Davidson, house chairman; Mrs. Thomas Brennen, rentals chairman; and Mrs. C.G. Hennessy, luncheon and tea chairman.

Officers

Montclair High School students recently elected their class officers for the year of 1978-79.

Replacing Senior Class President Jon Smith will be Chris Carter. Baron Walters will replace Pam Eggleston as vice president. Secretary Jodie Hickman will give her position to Rhonda Gubba-Reiner, while Gail Chalfant bestows her position of treasurer to Denise Chavez.

Next year's junior officers will be: President Albert Perez replacing Michelle Woffard; Vice President Sue Urquidi will be replaced by Jodi Bates. Next year's secretary will be Stacey Cruz and treasurer will be Keith Curtis.

Taking over the Sophomore Class will be Shari Anderson who was also this year's freshman president. Her assistants will be Vice President David Neault, Secretary Tammy Swanson and Treasurer Carla Freeman.

Most valuable

Senior Jeff Graham, among choices to the All-Hacienda League baseball team, has been tabbed Alta Loma High School's most valuable player for the 1978 season.

Graham, a first baseman-pitcher, hit .425 to share the team's best hitter award with Randy Valasek (.452).

Other laurels went to Tom Munoz, best pitcher with a 1.43 earned run average; Robert Meza, most inspirational, and Moi Hill and Jeff Holladay, co-captains.

Varsity tennis and golf awards also were presented.

In tennis, Joe Ayala emerged the most valuable singles player for the Braves, while Karim Fernandes and Ron Fernandes took similar honors in doubles.

Bill Kirker was the most inspirational netter. Bob Staiger was named captain.

Ted Stewart, captain of the golf team, also was named most valuable player.

ALTA LOMA HIGH SCHOOL BOYS' SPORTS AWARDS

Varsity Baseball—Jeff Graham (most valuable player, co-best hitter), Robert Meza (most inspirational), Moi Hill (co-captain), Jeff Holladay (co-captain), Randy Valasek (co-best hitter), Tom Munoz (best pitcher), John Cavender, Peter Valles, Randy Bock, Ted Smyj, Mark Anderson, Darryl Clinton, Brian Waters, Jim Cannon, Andy Aragon, Chuck Graham, Dave French, Ralph Ornelas, Paul Silva. Scorekeepers: Tracy Jackson, Stacy Lubeck.
Coach: Gary Cronan.

Varsity Tennis—Joe Ayala (most valuable singles), Karim and Ron Fernandes (most valuable doubles), Bill Kirker (most inspirational), Bob Staiger (captain), Cal Piper, Jeff Wilhelm, Tom Clarke, Paul Schowalter, Glenn Robinson, Ray Turnure. Manager: Bob Edmison. Statistician: Crystal Blevins.
Coach: Bob Fikes.

Varsity Golf—Ted Stewart (most valuable player, captain), Darren Stokes, Carl Torres, Cliff Gazich, Chris Staiger.
Coach: Art Keough.

Elected

Irene Luethold will serve as the 1978-79 president of the Upland Business and Professional Women's Club.

Other board members include: Iris Robinson, first vice president; Beverly Adamson, second vice president; Joann Kirk, recording secretary; Mary Bright, corresponding secretary; Joyce Craig, treasurer; and Frances Barks, parliamentarian.

Standing committee chairmen are: Velda Smith, finance; Mrs. Mohler, legislation; Mrs. Adamson, program; Mrs. McCormick, membership; Mae Tate, public relations; Agnes Brennan, foundation; Belia Cuevas, Young Career Woman; Rosemarion Cunningham, reports coordinator; Margaret Kritzman and Esther Black, women of history; Zella Stone, Woman of Achievement; Maze Conway, emblem; Helen Nylander, bylaws; Margaret Thrasher, historian; Miss Kritzman, yearbook; Mrs. McCormick, individual development and orientation; Eleanor Smith, cards and flowers; Iva Rash and Frances Schultz, reservations; Mrs. Thrasher, bulletin editor; Bea Plank and Rosalee Stremmel, hospitality; Zada Cotter, youth leadership; Mrs. Nylander, auditor; and Miss Kritzman and Mrs. Schultz, table decorations.

New officers

Montclair High School students recently elected Susan Urquidi student body president for the 1978-79 school year.

Other officers are: Diana Chavez, vice president; Cassie Reidenbach, recording secretary; Lynn Ross, social chairwoman; Cindy Grove, treasurer; Briana Ferrari; corresponding secretary, and Suzanne Ishii, advertising manager.

The Clarion, the high school newspaper, has selected its 1978-79 editing staff. Valeri Mandel was named editor in chief; Cindi Bannister, news editor; Richard Riedel, editorial editor; Melanie Haage, feature editor; Phil Bellomo, sports editor; Nancy Gaines, copy editor, and Susan Mathews and Lisa Fern, exchange editors.

NOW TAKING ENROLLMENTS
WISE OAK SCHOOL
in
RANCHO CUCAMONGA
For information
CALL
989-5588
Ask About Our Summer Program

STATE FARM
Auto Life Fire
INSURANCE

PHONE ME For Your INSURANCE
982-3542
982-0313
DON A. AUFIERO
IN UPLAND
151 N. EUCLID
STATE FARM INSURANCE COMPANIES
Home offices: Bloomington, Illinois

EXCELLENCE THROUGH 17 YEARS
Yangtze River
The YANGTZE RESTAURANT 長江
Chinese & American Food
Food To Go
COCKTAILS
OPEN DAILY FROM 11:30
BANKAMERICARD master charge
126 N. Euclid
Ontario - 986-8941

FREE
July 1st to 15th
Great Oldtime Recipes

Wholesome, nourishing, natural-food recipes. A collection compiled from antique cookbooks dating from 1727 to 1908. Oldtime eating at its best. A valuable addition to your cookbook library. Stop-by your nearest Southwest Savings office and claim your copy while the supply lasts... July 1st to 15th.

TWO NEW HIGH-EARNING SAVINGS PLANS FOR OUR SAVERS

8%
annual rate
No bank pays as much. No savings and loan pays more. Our new 8%, 8-year certificate yields an annual 8.33% when principal and interest remain intact thru maturity. Open your 8% account—right now—with as little as $1000.

¼%
MORE than Treasury Bills
Whatever Treasury Bills pay on the day you open this 6-months account, we pay ¼% *more*. Minimum deposit $10,000. One of the soundest, most profitable short-term investments you'll ever find.

Federal regulation requires substantial interest-penalty for early withdrawals.

FREE SERVICES:
A long list to save you extra dollars. Including the new "Direct Deposit of Monthly Government Payments."

Southwest Savings and loan association
FSLIC
savings insured to $40,000
EQUAL HOUSING OPPORTUNITY
Consult Us for Home Financing

UPLAND OFFICE: 1601 N. Mountain / 981-4842
(also: Beverly Hills, Buena Park, Corona, Fountain Valley, Granada Hills, Huntington Beach, Inglewood, Manhattan Beach, Norco, Ontario, Riverside, San Pedro, So. Pasadena, Torrance)
mon. to thurs. 9 am to 4 pm: fri. to 6 pm: sat. to 1 pm
sw-329

Jack LaLanne's European Health Spas is coming to Upland.

Before you consider enrolling in any other health spa, check these important benefits of our spas.

- ☐ You will have one of the most beautiful and complete health clubs right in your own area.
- ☐ Your membership will be honored at over 140 locations in the country. (Excluding charter memberships).
- ☐ In Southern California alone, there will be 31 Jack LaLanne's European Health Spa locations (now 29) which you may use to enjoy your membership.
- ☐ You will be able to pamper your body in the luxury of a sparkling, refreshing swimming pool.
- ☐ You will be able to use the big bubbling whirlpool to soothe you all over . . . a rock sauna that provides deep dry heat.
- ☐ You will be able to enjoy the cleansing moist heat of our steam room . . . get a glowing tan in our sunrooms.
- ☐ You will be able to awaken your body with a refreshing dip in our cold plunge.
- ☐ You will enjoy taking advantage of our grooming programs.
- ☐ You will be provided with superbly maintained dressing rooms, complete with lockers, including vanity areas.
- ☐ You will be pleasantly surprised at the beautifully appointed exercise areas with deep, lush carpeting and the finest equipment available.
- ☐ You will be provided with a proven course of exercise and several dietary programs to help you achieve your goals.

Best of all you will be able to enroll as a charter member limited to our Upland Spa for an effective cost per week of ONLY $2.80 based on the cash price for a 24 month program.
Alternate plans will be made available, with no program higher than an effective cost of $5.00 per week based on the cash price of the program.

351 Mountain Avenue • UPLAND

Business News Briefs

Service

Sam Patane of Upland recently observed his 30th anniversary with Bank of America. He is vice president and manager of a Los Angeles branch.

Patane joined the bank as a teller in Fontana and has served at his present position since July 1976. He was first promoted ot officer rank in 1957 in Ontario and was appointed manager of the Westcliff Plaza branch in Newport Beach six years later.

Regional award

Melvin Bowers, school psychologist for the Ontario - Montclair School District, has been named the outstanding school psychologist for his region by the California Association of School Psychologists and Psychometrists.

The organization honors school psychologists and psychometrists who have shown unique dedication to their profession and commitment to helping others.

Bowers began work with the district in 1952, and he taught junior high school English and social studies. He returned to the school district in 1965.

Bowers completed his education for school psychologist in 1967 and began work immediately in that capacity. His present assignment includes four junior high schools and Moreno Elementary School in Montclair.

Part of his job is identifying and assisting students who are preparing for special programs. Much of his time is spent counseling with teachers, students and parents.

Idea bonus

Jeffrey VerBurg, a native of Cucamonga and the son of Mr. and Mrs. Gerald VerBurg, has been awarded a $5,000 bonus from the Navy Incentive Awards Board for his ideas and work leading to the development of a sensor device.

VerBurg, a sonar technician first class petty officer, is currently stationed at Mayport, Fla., as an instructor with the Fleet Training Center.

The new device — known as ANQR - 18 TACTAS — is a towed arrary sensor package that provides positive contact recognition with a variable depth sonar.

It is a combination of several sonar systems and is designed for surface ships traveling at high speeds.

Secretary of the Navy W. Graham Claytor Jr. presented VerBurg with the bonus last month in Washington, D.C. He praised VerBurg's initiative and perservance in seeing the idea through to completion.

VerBurg first had the idea for the system six years ago and the Navy worked with commercial company representatives to develop a prototype of the system. The first unit went into use in 1976, eight years sooner than if the Navy had gone to private industry to develop the idea.

VerBurg's father joined him at the ceremony. Rep. Jim Lloyd received VerBurg and his family at his capital office the same afternoon.

VerBurg's wife and two sons are living in Bristol, R.I., where they will stay until he is transferred to San Diego in September for further schooling.

The Cucamonga native is a 13 - year Navy man and represents the third generation of his family to serve in the Navy.

The Federal Incentive Awards Program — established for civilian employees in 1954 and expanded to include military personnel in 1965 — is designed to improve economy and efficiency of governmental operations.

VerBurg's award was one of the largest ever presented under the program. Because of its size, the bonus needed approval of the awards board.

Manager

Joseph Prescott has been named manager of the Montclair office of Commercial Credit Corp., the nationwide consumer finance subsidiary of Commercial Credit Co. The office is located at 9551 Central Ave.

Prescott, a resident of Cucamonga, joined Commercial Credit as a customer service representative at its Covina office. He holds an associate's degree from Mt. San Antonio Community College. He is a member of the Pomona Optimist Club.

Bank officer

Cindy McLane of Upland has been promoted to assistant vice president at Security Pacific Bank's Puente Hills office. Mrs. McLane, who joined the bank in 1969 as a computer clerk, had served as assistant manager.

Duty station

Marine Pvt. Roy Ramirez, son of Mr. and Mrs. Ramon A. Ramirez of Cucamonga, has reported for duty with the 3rd Marine Division, Okinawa. He joined the Marines in June 1977.

Tenants

Property Investments West Inc. has announced new tenants for its Baseline Village Shopping Center, southwest corner of Base Line Road and Archibald Avenue, Rancho Cucamonga.

Village Donuts has leased 750 square feet for a retail doughnut operation.

Nancy Schmitz of Knot - Hole Furniture has leased 1,120 square feet. The store specializes in custom-made furniture and water beds, along with decorator items.

Mary Ellen's Figure Salon has leased 1,560 square feet for a full - service women's salon. The Rancho Cucamonga location makes the fifth Mary Ellen's salon in the West End.

Director

The Rancho Cucamonga Chamber of Commerce Board of Directors has unanimously appointed David Humphrey executive director of the chamber effective June 1.

Humphrey, a resident of Rialto, has been the chamber manager in Victorville and staff executive of the Long Beach Chamber of Commerce.

He was recently in private business and before that served as economic development coordinator for the city of Fontana.

Communications

Bonnie Rowe Stapleton of Upland has been named communications coordinator for Garden State Paper Co. Mrs. Stapleton will handle public relations and advertising for the firm's western region.

Before joining Garden State Paper, Mrs Stapleton was business manager of The Daily Titan, the campus newspaper at California State University, Fullerton. She holds a bachelor degree in public relations from the University of Southern California and has done graduate work in public relations at both USC and Cal State Fullerton.

Garden State Paper is a subsidiary of Media General Inc. and the world's largest recycler of newsprint exclusively from used newspapers.

Re-elected

The California Association of Life Underwriters recently re - elected George Klotz of Montclair regional trustee at their fourth annual meeting in Long Beach.

Klotz is agency manager for the Lutheran Mutual Life Insurance Co. in Montclair. He is a past president of the Pomona Valley Association of Life Underwriters.

As trustee for the association region, Klotz will coordinate activities of more than 600 life and health insurance producers in four local associations extending from Covina into all of San Bernardino and Riverside counties.

Officer

Mark E. Denni has been appointed assistant vice president and branch manager of the Rancho Cucamonga office of Wilmington Savings and Loan Association.

Denni came to Wilmington Savings as a bookkeeper in 1972 at the head office in Wilmington. He later advanced to teller, operations supervisor and assistant manager.

In his new position, Denni will be responsible for office operations, business development and loan counseling.

He is a member of the Rancho Cucamonga Kiwanis Club.

Appointed

Yvonna E. Brewer of Upland has been appointed to serve as a loaned executive for the Los Angeles Metro of the National Alliance of Businessmen. Mrs. Brewer is an executive of the Southern California Gas Co.

Loaned executives serve the National Alliance of Businessmen for job solicitation efforts on behalf of hard - core unemployed.

Commission

John Meyer, son of Mr. and Mrs. Carl Meyer of Upland, has been commissioned a second lieutenant and awarded a bachelor of science degree during graduation ceremonies of the U.S. Air Force Academy.

Meyer, who majored in basic science, has been assigned to the space and missile systems office at Los Angeles Air Force Station.

While at the academy, Meyer received special recognition by being named to the superintendent list for academic and military excellence.

Unit award

Master Sgt. Anthony Rehl, son of Mrs. Adeline Rehl of Montclair, is a member of the 305th Air Refueling Wing at Grissom Air Force Base in Indiana that has earned the outstanding unit award of the Air Force.

Rehl is a fire protection supervisor with the unit.

Promoted

Julie Wallace, daughter of Mrs. Patricia Robertson of Upland, has been promoted to airman first class in the U.S. Air Force.

Airman Wallace is a medical services specialist at Lakenheath Royal Air Force Station in England. She is a 1976 graduate of Chaffey High School in Ontario.

Service

Registered nurse Elsa McGrath — a resident of Etiwanda and educational development director at Midway Hospital in Los Angeles — will be honored July 12 for 15 years service at an annual employee awards luncheon.

New officers

Earl Miller, Ontario High School counselor, has been elected to lead the Chaffey District Counselors Association for 1978-79.

Joining president Miller are: John Mendoza, Montclair High School, vice president; Andrea Smith, Chaffey High School, secretary, and Joan Eisenhart, Upland High School, treasurer.

Campus representatives are: Neen Patterson, Alta Loma High School; Paul Sage, Chaffey; Phil O'Connor, Montclair; Dave Geck, Ontario; Norm Woods, Upland; Darel Griffin, Valley View High School; Beth Robinson, Mountain High Alternative School; Dave Radcliff, Chaffey Adult Education, and Barbara Fox, district psychological services.

Sears

Quantities and assortments are limited, so hurry in!

SURPLUS STORE

We sell first quality and discontinued merchandise from Sears Retail and Catalog Distribution.

"Was" prices quoted are the regular prices at which the items were formerly offered by Catalog or in many Sears Retail stores around the country.

This Ad Effective Beginning July 6

Base Station
Was $29.99
$18

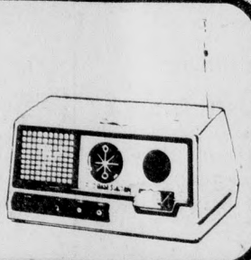

Women's Tank Tops
Were $2.99 to $3.99
1.50

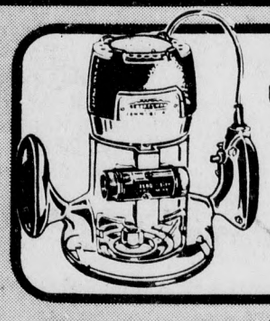

New and Reconditioned Routers
60% Off!
Former Catalog Prices

Girls Slips
Were $3.49
$2

Each of these advertised items is readily available for sale as advertised.

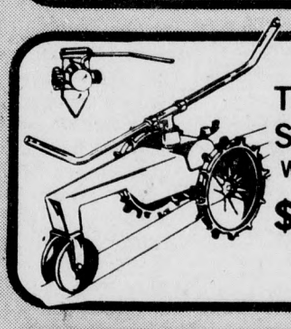

Traveling Sprinkler
Was $39.99
$22

Girls Sneaker Socks
Were 89¢
60¢

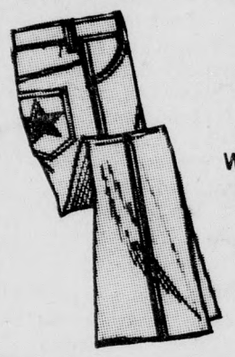

Men's Jeans
Were $15.99 to $17.99
$9

Copper Bowl Set
Was $14.99
$9

Satisfaction Guaranteed or Your Money Back

Sears

SEARS, ROEBUCK AND CO.

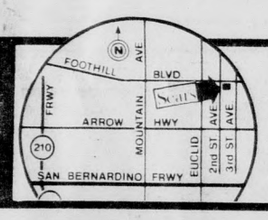

SEARS UPLAND SURPLUS STORE
304 E. FOOTHILL BLVD.
PHONE 981-8961
Call now for information. Sorry, but we can't accept phone orders.

STORE HOURS
Monday and Friday
9:30 AM to 9 PM
Tues., Wed, Thurs. and Sat.
9:30 AM to 6 PM
Sunday Noon to 5 PM

Ask about Sears credit plans
FREE PARKING

PONTIAC

ROYCE BARNETT
NO. 1 PONTIAC-GMC DEALER IN THE COUNTY SAYS - "PRICE OUR PONTIACS"

GMC

$88 DOWN
CASH OR YOUR TRADE DELIVERS!!
Cash or trade in on any new car or used car, truck or van, on approval of your credit.

60 MONTH FINANCING AVAILABLE!
Available on all new 1978 Pontiacs and GMC trucks for our customers with approval of credit and a $4,000 balance or more.

PONTIAC

WE HAVE 'EM... BRAND NEW 1978 PONTIAC FIREBIRDS, TRANS-AMS, ESPRITS, & FORMULAS... PRICED TO GO!!

ACT IMMEDIATELY!

$5488
#2587A8L183349

WE HAVE PLENTY OF ALL NEW 1978 PONTIAC GRAND PRIXS!!

$5988
WE'RE DEALIN'
LOADED INC. AIR COND
Ser #2J37U84174154
COME IN NOW!

TAKE YOUR PICK OF NEW 1978 SUNBIRDS... COUPES & SPORTHATCHES

$3988
#2E2718U543417

PRICE OUR HUGE SELECTION OF PONTIAC BONNEVILLE & PHOENIX MODELS!

BIG SELECTION!

$4488
#2Y27A8W117209
BUY NOW!

USED CAR SPECIALS

73 PONTIAC SAFARI 9 PASS. WGN.
Fac air, stereo, auto, P/S, tilt cruise. 345HYH
$2488

76 CAMERO LT. COUPE
Fac air, R&H, auto, P/S, mags, tilt, low miles like new. 211PUD
$4988

76 CHRYSLER CORDOBA
Auto, P/S, P/B, vinyl top, tilt wheel, wire wheel, two to choose from. Lic 0624RC
$4988

77 CHRYSLER NEW YORKER BROUGHAM
This car has every option. Beautiful black. Lic. 243RRF. Full price...
$5988

75 MUSTANG II
Radio, auto, vinyl top, power window, tilt wheels, low miles. Lic 772MJU
$2888

77 PONTIAC GRAND PRIX
Radio, auto, vinyl top, power window, tilt wheel. Lic 664SYI Full Price...
$5888

77 TOYOTA COUPE
Stereo, radio, 4 speed, less than 12,000 miles. Lic 629SXF
$3288

76 FORD PINTO WAGON
AM FM 8 track, 4 speed, mag wheels, low miles. Lic 865PVC.
$2988

Realizing your next car should be a truck.....

LEASING
ANY MAKE OR MODEL- SEE NICK TODAY FOR THE BEST DEAL IN TOWN.
IXOYE

VALLEYS LARGEST SELECTION GMC'S DODGES CHEV'S

Fully factory equipped with paneling & carpeting, trick paint, mags & wide tires.
TGD1580511705

NEW 1978 GMC SURFER VAN
$5988
IMMEDIATE DELIVERY

BRAND NEW 1978 GMC PICKUP TRUCK
IMMEDIATE DELIVERY
We have loads of GMC trucks in stock! This one is all gassed and ready go. TCD148Z528193
$4988

ALL CARS SUBJECT TO PRIOR SALE
SALE ENDS 7/9/78
ALL CARS PLUS TAX AND LICENSE

NEW SERVICE DEPT HOURS
DAILY TILL 5:30 - ALL DAY SAT

Royce Barnett
IXOYE
PONTIAC GMC TRUCKS
5200 HOLT BLVD., MONTCLAIR • 621-4854

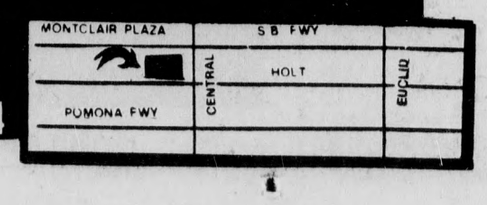

BIBLE SCHOOL 9:30 a.m.
MISSIONARY SERVICE 10:30 a.m.
Pastor Hicks will be speaking
EVANGELISTIC SERVICE 6:00 p.m.
REV. JACQUES AND GLADYS FOURCAND
from CH 40 television will minister to the sick
First Assembly of God
9828 Ramona Ave. Montclair
L.A. Hicks, Pastor 624-7410

We're the Neighborhood Professionals.™

We show potential buyers all the things that make a house a home. Like extra storage space. Or the view. At CENTURY 21 each salesperson in a specially trained professional, with knowledge of everything from showing houses to real estate rules and regulations. When it's time for you to sell your house, let us show it off.

Century 21 REAL ESTATE

½ ACRE IN CHINO

Have your horses and chickens too. The corrals are all pipe and the shelters are permanent block construction. Also featured in the corrals are the automatic watering stations. The completed rear yard is flood lighted and sprinklered. The home has 3 bedrooms and the fireplace is featured in the living room. Some kitchen features include gas built-ins, dishwasher and ceramic tile. Some luxury features include electric garage door opener, CAC, and F/A heating just to name a few. Call to see this excellent property. $88,950 627-7337.

REAL LUXURY

at a reasonable price is offered in this 3 spacious bedroom and 2 full bath home in planned community of Upland. Beautiful stone fireplace in family room, upgraded carpets and lovely custom drapes. $76,000. S-657D. 981-8901.

CREAM PUFF

This immaculate and tastefully decorated home with 4 bedrooms located in an excellent location of Upland is a MUST SEE. Completely fenced it also offers great California Outdoor living with beautiful landscaping and patio. C.A.C. plus air purifier. Great floor plan. See today. $83,000. S-653D. 981-4851 or 985-0918.

UPLAND - POOL

This well kept 4 bedroom home has forced air heat, builtins, dining room, fireplace, large pool, with jacuzzi. Price $72,000 P-402 Call 988-6421.

ROOM TO GROW

Extra large rear yard all terraced and landscaped. The inside has 4 bedrooms, 2 baths, large family room, dining room and living room, very modern and decorated in neutral colors. Hurry, owner is ready for fast escrow. Call 987-1704 H-649.

ETCETERA, ETCETERA, ETCETERA!

The "It's - got - everything" home! This 4 bedroom, 2 Story home features 2½ baths, 15x19 recreation room, lovely patio with gas BBQ, laundry room, and AM/FM intercom throughout. Tri-level yard with view of mountains, etc. etc. So you see "IT" does have everything. Just $104,950. S-658D. 981-8901.

MONTCLAIR ½ ACRE

A little doll house, on ½ acre lot. Owner is going North, must see today. Yes, you can live off the land which now has a lot of fruit trees. This 2 bedroom home has all terms for only $42,000. List M234D (714) 621-4993.

"WHO SAID $50,750"

...can't buy a 3 bedroom home in Alta Loma. Completely upgraded. Hurry this home just came back on the market, now is your chance, don't wait this beautiful home won't last long. Fireplace in living room. Forced air heating, built-ins, patio FHA Appraised at $50,750. Call 987-6343. A80D.

CLEAN AIR AND VIEW

Located in best San Antonio Heights area is this exclusive home on ¾ acre fenced and cross fenced. Set back off the road this home offers country family living with 2 fireplaces, 3 bedrooms, 2½ baths, mahogany paneling and parquet floors in cozy family room. Includes ½ share of water stock. Must see to appreciate! $89,900 VA-Conv. T31 Call 983-0455.

MOVE UP

to this 4 bedroom home situated on a corner lot in beautiful neighborhood of Upland. Spotless condition with new carpets. C.A.C. Fireplace. 10x18 covered patio. Be the proud owner of this lovely home by calling to see today. $81,500. S-607D. 981-4851 or 985-0918.

LIKE A 2 STORY?

We've got it. Beautiful C&L 2 story home on a quiet cul-de-sac. Great for children. 4 bedrooms, 2½ baths, family room, formal dining room and living room. Sitting on ½ acre horse property with block wall fencing. Call for appt. to see. 987-1704 H-642.

DREAM NEW

Better than brand new as I have block walls, drapes and landscaping. Ready to move in and everything done in this beautiful 2 story, 4 bedroom, 3 car garage home on huge cul-de-sac lot with many extras. Call to see me for only $125,000. S-633D. 981-8901.

UPLAND

Lovely large family home. Walk in wardrobes. Fireplace in master bedroom. 3 car garage and R.V. parking. Close to everything. FHA-VA-Conv. Room for pool. $82,000 D1280 627-7337.

ONTARIO

3 bedroom builtins, 1¾ bath, fireplace, forced air heat, family room, patio, this one year old home priced at $57,900 P-415 Call 988-6421.

I RAN OUT OF FINGERS

Counting all the extras in this new listing. Let's start with a lovely home, inviting lawns. Inside you will be delighted at the upgraded carpets throughout. Kitchen and family room combined. Island counter, lots of windows in family room, for your hanging plants. Want to know more? Okay, it is located in Alta Loma. Call for your appointment to see inside. 987-6343 A31D.

HOME WITH A WARM HEART

Corner lot boasts of a lovely 4 bedroom with family room, fireplaces in living room & family room. Choice, established Upland neighborhood with excellent school district. Many fruit trees. $89,900 U-223 CALL ANY TIME (714) 985-2771.

ONTARIO

2 year old 3 bedroom home with builtins, dishwasher, forced air heat, CAC. Fire alarm system, patio, quiet cul-de-sac. Price $54,000 P-423 Call 988-6421.

SIMPLY SMASHING

Searching for an elegantly decorated 4 bedroom home with family room? 2300 square feet of quality living is offered with formal dining room. Professionally landscaped front and rear PLUS POOL and wood decking. You must see for yourself to appreciate, so call us to see today. $128,500. S-590D. 981-4851 or 985-0918.

SHARP SHARP SHARP

4 bedrooms, 2½ baths, laundry room and formal dining room, I could go on and on. The beautiful family room with wet bar and fireplace, a sun deck and lots of privacy really compliments this home. 983-0455 T85 $99,900.

THE SIMPLE LIFE

Pool and Spa in easy care yard enhances this 2 story home. 4 bedroom, 1¾ baths and family room. Spanish fireplace in living room, plush carpeting thru-out. Everything in tip-top condition. Only $76,000 with FHA & VA terms. Call 987-1704 H-641.

LOVELY HEATED POOL IN POMONA

Northeast Pomona offers immaculate 3 bedroom home with separate dining room, new bathrooms, new kitchen countertops. Covered patio, landscaping in front & rear. SHARP HOME! $53,950 U-217 CALL ANY TIME (714) 985-2771.

NORTH WEST ONTARIO - POOL

Large 4 bedroom home with family room, fireplace, builtins, dishwasher, forced air heat, CAC. Covered patio, pool with jacuzzi and decking. Price $85,500 P-417 Call 988-6421.

10 MONTHS NEW

is just enough time to have your home fully landscaped, cedar paneled walls, bookcases built in around your stone fireplace that reaches to the ceiling. This home has 3 bedrooms, 2 baths with upgraded carpets and drapes. On a corner lot in Ontario this home is only $55,000. Call 983-0455 - FHA/VA.

HORSE PROPERTY

At an affordable price in Alta Loma. Three bedrooms and large family room, central air and two fireplaces are all in this spacious home on 3/5 acre. The kitchen has built-ins including a microwave. There are also many fruit trees in the yard. All this for $79,500. Call 987-6343. A34D.

FALL INTO THE BEST BUY IN TOWN

Did you know that you can own a lovely 4 bedroom home in good Upland area for JUST $77,500? Let us show you this home which features family room, dining, laundry, fireplace, 18x22 screened patio and more. Call now. S-651D. 981-8901.

TIP TOP SHAPE

Is what this home is. You can just move right in. The owner has upgraded the carpets, put in mirrored wardrobe doors, installed central air, added patio, now all you have to do is make an appointment to view this near new 4 bedroom home in Rancho Cucamonga. Please don't miss your chance for your personal viewing of this home. Just as a bonus the sellers have offered FHA and VA terms, all this for only $66,950. Don't wait, call 987-6343 A15D.

ALTA LOMA

2 story, 4 bedroom on ½ acre has family room, dining room, 2½ baths, builtins, dishwasher, CAC. Forced air heat, fireplace in living room and master bedroom. Price $92,000 P-367 Call 988-6421.

GOLFERS!

This beautifully decorated 4 bedroom, family room, plus dining room home is located within walking distance of golf course and has had lots of TLC. Spacious floor plan and immaculately clean and artistically decorated. Let their loss be your gain! $63,500. S-624D. 981-4851 or 985-0918.

FHA & VA TERMS

This 4 bedroom, 1¾ bath home is super clean and in move-in condition, featuring Spanish exterior, covered patio and more. Owner transferred and anxious. Call now, this won't last. Just $57,500. Call 987-1704 H-633.

PANORAMIC VIEW OF

the whole valley may be seen from this 3 bedroom, 2 full bath and incredible den home. Located in prime area and home is in excellent condition. You certainly will not regret giving us a call on this one. $79,500. S-645D. 981-8901.

THE THIRD LITTLE PIG

Built a sturdy, cute little house like this one. It has three bedrooms, a dining room and two-car garage. There is a patio and the house is spic and span. It is priced at $46,000. FHA and VA TERMS. Call 987-6343 A31D.

CHINO HILLS CONDOMINIUM

This 3 bedroom, 2 story condo set high on a hill. Beautiful view of the valley. Presently rented out for $360.00 per month. Has custom drapes and carpets. If you need a tax write off this could be it. Could also be a good starter home as seller would consider selling FHA or VA. Price reduced to $55,900. 627-7337.

SPLASH IN THE POOL

Cool off in the pool and entertain friends over the 4th of July! New listing offers 3 bedroom and family room with laundry room. Freshly painted and upgraded carpeting. All terms available for financing. $59,950 U-226 CALL ANY TIME (714) 985-2771.

CORNER LOT

Almost 1600 Sq. Ft., 3 bedroom, 1¾ bath with fireplace in family room. This lovely home has wall to wall carpet, built in range & oven, dishwasher & disposal. Owner will sell today Cal Vet or conventional for only $57,500. M211D 621-4993.

"YOU'LL LOVE TO CALL THIS HOME!"

This 2500 sq. ft. home is designed for a large family in mind. 4 bedrooms, 2 baths, family room and den. C.A.C. All this and MUCH MUCH MORE located on ½ acre of horse property. Priced for quick sale at $105,000. S-639D. 981-4851 or 985-0918.

GO FIRST CLASS

Thats what you'll do when you buy this 4 bedroom, 2½ bath home with family room, brick fireplace, formal dining room, large master bedroom. Listed below the new models. Priced to sell at just $83,950 Hurry, owner motivated. Call 987-1704 H-634.

SUPER SHARP RED HILL

4 bedroom, dining room, 1¾ bath, forced air heat, CAC. Fireplace, covered patio. Price $56,500 P-389 Call 988-6421.

BEFORE THE SNOW

That's right! The owners of this beautiful executive home in prime Upland area want to build before the snow falls. Home features 4 bedrooms, 2¾ baths, completely redecorated, new carpets, fireplace, family room, and den. Too much to list. $94,900 call 983-0455 T23.

SUPER NICE

Lovely 4 bedroom home with extra large family room which is great for entertaining. Located on cul-de-sac with room for RV parking. C.A.C. is offered for these warm summer days and nights. Don't miss this excellent buy which is located in lovely area of Upland. $79,500 S-610D. 981-8901.

BEAT THE BEEF PRICES

raise your own beef on this ½ acre, now the home of two fat steers and a hen house with happy chickens. Home is three years young, featuring 4 bedrooms, 1¾ baths, CAC, large family room, and a large living room with double fireplace. Large country kitchen. 1875 sq. ft. of gracious living. Owners transferred to Nevada. Anxious. $105,000 627-7337.

GORGEOUS POOL - JACUZZI - FIRE RING

Entertainment center for summer evenings! Rancho Cucamonga offers elegant, executive 4 bedroom home with 3 fireplaces, large family room, dining room, full wet bar & many amenities. Two story, tile roof, central air. $136,950 U-221 CALL ANY TIME (714) 985-2771.

CHOICE UPLAND CONDO

Desired 2 bedroom condo in popular area. Cathedral ceilings, nicely decorated, dining area. Enclosed patio for container gardening. Community pool and facilities. $47,950 U-219 CALL ANY TIME (714) 985-2771.

RECIPE FOR A HAPPY FAMILY

4 medium sized bedrooms
1¾ well planned baths
beautiful lawns
dream kitchen
fireplace in living room
Price reduction to $62,900, mix well with patio, fire alarm, central air and a few secret ingredients and come up with this lovely home for your family. Call 987-6343 for the total recipe. A11D.

GREAT FOR KIDS

4 bedrooms, 1¾ bath, dining room off kitchen, built ins, fireplace in living room, dressing room in master bedroom. Large fenced yard with room for recreational vehicle. Lots of trees, fish pond. This home is close to schools and has easy access to Pomona and Orange freeways. $68,500 call 983-0455 T55.

GORGEOUS POOL HOME

This lovely 4 bedroom home features 2¾ baths, family room, breakfast nook, custom drapes, covered patio, block wall fence and sprinklers front & rear. If your looking for a large family home with spacious rooms this is a must to see. Call 987-1704. H-650.

HORSE PROPERTY + POOL

all located on ½ acre with a perfect view of the mountains and the valley. The home boasts of 4 bedrooms, huge family room and approximately 2400 sq. ft. of family living space. Newly painted. Call for an appointment today to see. $92,500. S-663D. 981-4851 or 985-0918.

A BEAUTIFUL DAY

to see a beautiful home. Let us show you this nearly new 4 bedroom, 2½ bath, 2 story home in choice Upland area. Large family room, step saver kitchen, 2 custom built fireplaces and C.A.C. Don't miss the opportunity - just give us a call to see TODAY. $88,950. S-626D 981-8901.

SEARCH NO MORE COME TO UPLAND

This home is located in an established neighborhood north of Foothill Blvd., East of Mountain Avenue on 13th Street. Walking distance to shopping center. Spacious living room with a Palo Verde Stone fireplace. Enjoy a nice cold pepsi cola in a large family room with a real sharp wet bar. Walk out a double sliding door to a nice landscaped back yard. Has 4 extra large bedrooms especially the master bedroom. Sprinkler systems, garage door opener. Garage all finished and used as a recreation room. D1292 $85,900 627-7337.

"PROBLEM SOLVER"

Has your search for the right home been hopeless? You don't want to spend lots on "fixing"? What a pleasant surprise in store for you. This 4 bedroom sparkling clean Fairway home has had TENDER LOVING CARE!! Bright and sunny kitchen, patio, excellent landscaped back yard, your problems will be solved when you purchase this home priced at $58,900. Call 987-6343. A20D.

MONTCLAIR POOL

Spacious 3 bedroom home in best Montclair area, this beautiful well kept home has family room, with beam ceilings, extra large fireplace, 1¾ bath, dishwasher, fantastic pool area, block and wrought iron fencing. Price $64,500 P-429 Call 988-6421

FAMILY HOME

Comfortable home to raise your family. 2 story with 4 bedrooms, family room and excellent floor plan. Located in excellent North Upland area. Custom carpets and drapes, C.A.C., wet bar and patio are only some of the extras. See for yourself by calling for an appointment TODAY. S-649D 981-4851 or 985-0918. $132,000.

A FABULOUS HOME

3 bedroom with super large family room, gorgeous wood work thru-out, professionally landscaped, cent. air, two fireplaces, lovely rock garden. Priced to sell $66,950. Paneling in garage, beautiful patio and arbors and much more. Call 987-1704 H-620.

CASTLE ON A HILL

With 360 degree panoramic view. Custom 4 bedroom & den home, over 4,000 square feet, with family room and game room. Charm with balconies at every window. Many amenities. Nestled high in the foothills of Alta Loma. Prestigious living offered at $212,000. U-224 CALL ANY TIME (714) 985-2771.

EXCELLENT AREA IN CHINO

Beautiful 3 bedroom home located in the most popular area of Chino. This home features a sunken living room, all built-ins in the kitchen, central air conditioning, carpets, and drapes. Other amenities include wallpaper, formal dining area and room in the kitchen for a breakfast set. Located close to schools, you must call to see today! List M223D 714/621-4993.

SAN ANTONIO HEIGHTS

½ acre horse property, this lovely custom home has 4 bedrooms, 2½ baths 2500 sq. ft. Yes - it is zoned for horses. To see this lovely Upland home for only $134,000 call today and ask to see list M216D 621-4993.

WESTMONT HILLS $54,000

Lovely 1973 model home on nice corner setting with view and sidewalks. It includes three bedrooms, a large country kitchen with built-ins, CAC, a cool family enclosed patio plus a covered patio, fireplace, fenced yard with sprinklers. Let us tailor the terms for you! List M217D Call 714/621-4993.

LARGE CORNER LOT

Priced to sell at only $48,750. Name your terms, 4 bedrooms, 1¾ bath, with attached 2 car garage, covered patio for those summer days. List M204D Call 714/621-4993.

BRAND NEW FACE!

Completely redecorated inside & outside! Owner offers sharp & clean 3 bedroom home, dining room, family room. New carpeting throughout, new tile in bathrooms & kitchen. $51,500 U-225 CALL ANY TIME.

ORIGINAL PLUS

Jump on your horses. Ride like on Old Glory, You'll love this oldie, A 4 bedroom, 2 story. Over 3200 square feet of "Old-tyme Charm" On almost ¾ acre, You could call it a farm. It's impractical to list All the amenities that be, And truly not to be missed Is this staunch, grand, old lovely. $105,000 call 983-0455 T88.

CUSTOM QUALITY

2100 Sq. Ft., 2 bedroom plus bonus room that could be 3rd bedroom. This home has everything including formal dining room, living room, family room. Many other features including radiant heat at only $79,950. M184D 621-4993.

Join Us For An Evening That Could... Turn Your Life Around!

Investigate A Real Estate Career
Attend Any One Of Our School Lectures Free of Charge

YOUR BENEFITS:

1. Start when you wish. Proceed comfortably at your own pace.
2. Become your own boss.
3. Multi-million dollar national advertising support.
4. Tuition $125.00 refundable if you associate with a local CENTURY 21 Broker.

WE OFFER:

1. Freedom from eight-to-five routine.
2. Professional standing in your community.
3. The independence of a small business with the power of a major corporation.
4. World's Largest Real Estate License Training Organization

ALL CLASSES WEDNESDAY AFTERNOON 1:00-4:00
AND Tues, Wed. & thurs. Eves. 7:00-10:00 P.M.
There Are 14 CENTURY 21 Training Centers In Greater L.A. Area!
ATTEND ONE OF THE LOCAL TRAINING CENTERS.
CALL COLLECT FOR COMPLETE DETAILS AT ANY ONE OF THE PHONE NUMBERS LISTED BELOW.

West Covina Training Center	San Gabriel Training Center	Riverside Training Center
100 N. Citrus	1720 S. San Gabriel Blvd.	3610 13th St.
Coast Federal Bldg. (6th floor)	Suite 203	(cor. Orange)
Phone (213) 967-4271	Phone (213) 573-3351	(714) 686-2121

UPLAND	CHINO	CUCAMONGA	UPLAND	ALTA LOMA	MONTCLAIR	ONTARIO	UPLAND	ONTARIO
CENTURY 21	CENTURY 21	CENTURY 21	CENTURY 21	CENTURY 21	CENTURY 21	CENTURY 21	CENTURY 21	CENTURY 21
Calif. Preferred Properties	David Beno & Associates	Hembree Realty	Virginia Smith Realty	ALTA LOMA REALTORS	CENTRAL REALTORS	TOM SHIRLEY REALTY	BALDY VIEW REALTY	ALTA REALTORS
Uplander Hotel	11962 Central	The 'A' Frame on Foothill	1639 N. Mountain	8649 Baseline	10368 Central	802 N. Euclid	1043 W. FOOTHILL	746 N. Mountain
985-2771	627-7337	8746 Foothill	981-4851	987-1704	621-4993	983-0455	981-8901	988-6421
		987-6343						

REALTOR

We Don't Just Show Your House. We Show It Off.

Each office is independently owned and operated.

EQUAL HOUSING OPPORTUNITY

COMPUTERIZED MULTIPLE LISTING SERVICE MLS

WEBER & COOPER'S GALAXY OF DEALS

MERCURY LINCOLN

BRITISH LEYLAND

DEMONSTRATOR CLEARANCE SALE

DESCRIPTION	LIST PRICE	DEMO SALE
78 MERCURY ZEPHYR 4 door, V8, auto. trans., radio, lt. chamois ext. and lux. int. No. 514719.	6217	5799
78 MERCURY COUGAR Brougham with air, loaded, No. 503455	6879	5999
78 MERCURY MONARCH Ghia, air, full power, vinyl roof, AM/FM stereo radio, No. 500873	7381	6749
78 MERCURY GRAN MARQUIS 2 door, loaded, blue metallic. No. 560198	9422	8149
78 LINCOLN CONTINENTAL Wedgewood blue, town coupe, tilt wheel, air, cruise control, AM/FM stereo, coach roof, turbine wheels, and more. No. 858143	13763	11499

PLUS AN EXCELLENT INVENTORY OF OTHER LINCOLNS, MARK V'S, VERSAILLES, MARQUIS, COUGARS, XR-7'S, MONARCHS, ZEPHYRS.

AT OUR LINCOLN MERCURY STORE

SUPER SPECIAL USED CAR BUYS

72 MONTE CARLO	Loaded with extras Lic. 445FUV	2599
76 CHEVY CHEVETTE	2 door, red, like new. Lic. 477NYM	2899
75 PLYMOUTH VALIANT	Super transportation Lic. 288MDD	3099
74 PONTIAC GRAN PRIX	Coupe, all extras, air, Lic. 405KKC	3399
73 CHEVY ½ TON P/U	With camper. 4 speed trans. Lic. 48694P	3499
77 PINTO SQUIRE WAGON	8,600 miles, sharpest car in town Lic. 87154J	3899
77 DODGE ASPEN	Red with white vinyl top, Lic. 808SJL	4399
77 FORD T BIRD	Full power, vinyl, air, extra sharp Lic. 360RYL	5499
60 FORD STARLINER	must see to appreciate. Stk. No. 142298.	LOOK

AT OUR LINCOLN-MERCURY STORE

LOOK AT THIS SPECIAL LEASE

78 LINCOLN VERSAILLES

Brand new 1978 Lincoln Versailles with full power, T/wheel, vinyl roof, leather interior, quad tape, power lock group, White with white vinyl roof. Ser. 800362

231.27 PER MO.

includes tax Cap. cost 10,800 residual 3,700 48 mo. open end lease $715.27 constitutes your first payment rent security deposit, license fees.

USED IMPORTS

74 FIAT 124 Sharp car, Lic. 764MDZ	1599
73 COURIER PICKUP Lic. 58343P	2199
73 TOYOTA CELICA COUPE Lic. 945GXN	2299
74 TOYOTA SR 5 tape, 5 speed, Lic. 507LOJ	2395
74 TOYOTA WAGON Air, rack, sedan, Lic. 347MKO	2495
76 DATSUN 2 DR. 4 speed, extra nice Lic. 635PES	3199
78 MAZDA GLC 2 door sport coupe, 6,800 miles, automatic, deluxe int. Lic. 727TWN	3797
73 BMW Coupe, loaded, fact. air. Lic. 248HJG	4499
76 TRIUMPH TR7 Loaded, extra sharp. Lic. 838NQI	5199

AT OUR IMPORT STORE

VANS - VANS VANS

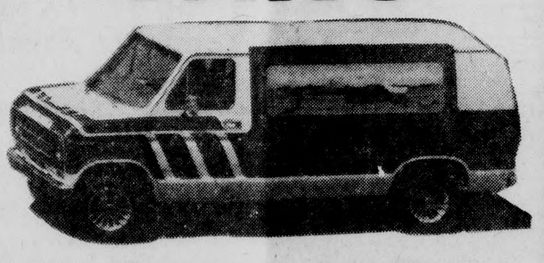

"Camper's Specials"

EXCELLENT SELECTION of 1978 SUNDIAL CUSTOM FORD CONVERSIONS

Check our stock before you buy!

PRICED FROM

$8499 + T&L

FORD MOTOR COMPANY

EXECUTIVE CARS

ALL ONE OWNER - THE FORD MOTOR COMPANY

Special cars - we have over 30 Ford, Lincoln-Mercurys, all body styles and colors. All are low mileage and sharp. 24 month or 24,000 mile powertrain warranty available on all cars.

Super Clean - Super Buys - Super Deals COME IN WHILE SELECTION IS GOOD

77 PINTO RUNABOUT 10,000 miles, Lic. 362RYX	3399
77 MERCURY BOBCAT WAGON Air, villager wagon, super clean, Lic. 375RPF	3699
77 FORD MAVERICK 4 DOOR 19,700 miles, Lic. 635SCR	3699
77 MERCURY COMET Sharpest in town, 19,700 miles, Lic. 968SLR	4099
76 MONARCH 2 DOOR 16,000 miles, Lic. 501464	4899
77 FORD LTD 2 DOOR Loaded, super sharp, 14,000 miles, Lic. 764RYD	6499
77 MERCURY COUGAR 4 DOOR WAGON Villager wagon all extras, 13,000 miles, Lic. 199SWT	6499
77 MERCURY COLONY PARK WAGON All the goodies! 21,000 miles Lic. 586RSZ	7099

AT OUR LINCOLN-MERCURY STORE

WEBER & COOPER
LINCOLN - MERCURY - CAPRI
1050 W. HOLT
(corner Mountain & Holt)
ONTARIO - 983-3505

ALL CARS SUBJECT TO PRIOR SALE PLUS TAX AND LICENSE

WEBER & COOPER
IMPORT STORE
MG - JAGUAR - TRIUMPH
658 W. HOLT
(corner of San Antonio & Holt)
ONTARIO 984-3315

MINISTRY TO BLIND — A blind boy learns the joy of water skiing with the aid of a Christian Record Braille instructor. Covina Seventh - day Adventist Church will honor the Christian Record Braille Foundation ministry to the blind at services Saturday. The Adventist - sponsored foundation provides Braille books, tapes, cassettes, Braille magazines, large print publications, and "full vision" books for families with both sighted and blind members.

Local Religion News

Religious Science

Dr. Lois Bartel will speak on "Rhapsody of Joy" for the West End Church of Religious Science 11 a.m. Sunday at 2426 Mountain Ave., Upland. Sunday school for children and child care are provided at the same time. A fellowship hour follows the service. For information call (714) 985-3349.

Community Baptist

Community Baptist Church of Alta Loma conducts regular services 6-7:15 p.m. Sundays at the old stone church, Archibald Avenue and Church Street, Rancho Cucamonga. The Rev. Robert Logan's message Sunday will be "God's Guardians." Nursery care and a children's Bible time are provided during the service. For information call Logan, (714) 987-8594.

La Verne Brethren

"Summer Supper and Sumpthin' " is the theme for a summer program to be held on six Wednesday evenings during July and August at the La Verne Church of the Brethren, 2425 E St., La Verne. Church members, their families, friends and neighbors are invited to attend the weekly program July 12 - Aug. 16. A meal will be available on a donation basis 5:30-6:30 p.m. in the church patio. At 6:30 p.m. an activity designed for all-age participation is scheduled.

Different activities are scheduled for each Wednesday evening of the six - week program: July 12, "Games People Play," an evening of table games such as checkers, cribbage, bridge, and other table and card games; July 19, a dessert box social and old - fashioned songfest; July 26, "The Big Game Show," a take-off on a popular television game show; Aug. 2, Cross-age Olympics, special relays and events, medals, pageantry; Aug. 9, folk games and dancing, led by Dwight Hanawalt; Aug. 16, "Get Your Act Together" talent show. Coordinators for the program are Don Kurtz, Robert Dyer, Glenn and Nancy Martin, Virginia Gibson, Nancy Mainiero, Mary Ann Harvey and Leona Ikenberry, director of Christian education. For information call (714) 593-1364.

Saviour Lutheran Church

Our Saviour Lutheran Church of La Verne meets at the La Verne Heights Elementary School on Baseline Road east of Wheeler Avenue 9 a.m. Sundays with Sunday School starting at 10:30 a.m. Construction of their own church facility is planned next year in the northern La Verne area. For further information on Our Saviour Lutheran Church, call Pastor Ed Busch, (714) 593-5663, or Rosemarie Smith, (714) 599-5933.

Community Drive-In

Pastor Melvin De Vries will speak on getting the jump on life 8:30 and 10 a.m. Sunday at Valley Community Drive-in Church. "The Cross and the Switchblade," the true story of David Wilkerson's ministry with New York City's street gangs will be shown in two parts, July 9 and 16, at the church, Lone Hill and Covina Boulevard, San Dimas. A short children's special from the popular Davey and Goliath series precedes the film. July 9 will "Boy in Trouble," and July 16 will be "Boy Lost."

Christian Temperance

The Woman's Christian Temperance Union of La Verne will have its annual picnic dinner noon, Tuesday in the patio at West Hillcrest, 2700 Magnolia Ave. Following the dinner a patriotic program will be held in Breon Chapel under the leadership of Mr. and Mrs. H. Spenser Minnich. Joseph Massey, resident of Hillcrest, will speak on "Facing World Problems." Special music will be provided.

Diamond Bar Friends

Son's Reflection, a musical group of teen-agers from Eugene Friends Church, Eugene, Oregon, will present: "Backpacker's Suite" 7 p.m. Friday at Diamond Bar Friends Church, 1201 S. Brea Canyon Road, Walnut. The Backpacker's Suite is a compilation of music, drama, narration and multi - media that portrays God's love for humans as seen through the eyes of young backpackers. For information call (714) 595-8113.

Seventh-day Adventist

Christian Record Braille Foundation's ministry to the blind will be marked Saturday at the Covina Seventh-day Adventist Church, 1067 Badillo, Covina. Sponsored by the denomination, CRBF has provided free services to visually handicapped since 1899. Services include: Braille books and magazines, tapes, cassettes, "full vision" books (with Braille and regular print for sighted children of blind parents), and large print publications. CRBF National Camps for Blind is a network of 35 camps for blind youngsters, free to all blind without regard to race or creed. Now in its 11th year, the camping program has a camp at Yosemite and one in the San Bernardino mountains. Last year, two "Nu-Vision" camps for multi - handicapped blind and seven adult camps were also held. These camps provide youngsters with many experiences denied them otherwise: crafts, beeper baseball, archery, touch and feel nature trails, skiing, boating, horseback riding and swimming, among activities.

CRBF representatives say a minimum of 500,000 registered blind are in the United States and Canada, and 45,000 - 50,000 become blind each year. A network of 100 district representatives seek these out each year. They serve an important social contact, helping with individual problems and as a referral service. A person is legally blind if unable to read newsprint lettering and sight impaired if some problem limits the extent of vision. Interested persons can write Christian Record Braille Foundation, Box 6097, Lincoln, Nebraska 68506 if they know of a person who should have these services. For information call (714) 593-1889 or (714) 599-7755.

Women's Aglow Fellowship

Women's Aglow Fellowship, Pomona Chapter, will hold the July breakfast meeting 9:15 a.m., Friday, July 14th at Howard Johnson Restaurant, Indian Hill Boulevard and Interstate No. 10, Claremont. Carolynn Guthrie is the featured speaker. Guthrie comes from Virginia where she was program selector for TV's the "700 Club," a CBN Production. Recently she has been called into a full - time ministry which includes Bible teaching. She also has an annointed healing ministry. She herself was healed of the fear accompanying cancer and of being paralyzed from the waist down. For breakfast reservations call (714) 620-1136 or (714) 981-3617.

Religious Science

Marjorie Staum will speak at the 11 a.m. service Sunday at the First Church of Religious Science, 509 S. College Ave., Claremont. Besides serving the Riverside Church of Religious Science as assistant minister, Mrs. Staum is also assistant to Mayor A. B. Brown of Riverside. Mrs. Staum received her BA degree from the University of Redlands. She graduated from the School of Ministry, United Church of Religious Science in 1977. For information, call (714) 624-3549.

St. Paul's Congregational

Dr. J. M. Applegate will speak on "Rejoice in Suffering" 11 a.m. Sunday at St. Paul's Congregational Church, 616 S. Sycamore St., Claremont. Nursery care is provided, and a fellowship time follows the service.

Shepherd Lutheran

Worship services are held 8 a.m. each Sunday morning in the blue room of the Foothill Community Church, 9944 Highland, Alta Loma. Sunday School classes are held for the children immediately following the worship service. Sunday pastor Maynard Saeger will deliver his message on "Jesus Provides Growth" based on Mark 4:26-29. Visitors are welcome for coffee and fellowship after the service. For more information call (714) 626-6552 or (714) 986-3247.

Faith Lutheran

"Be Careful, God's Word Is at Work" will be the Rev. Ray F. Kibler's sermon topic 9 a.m. Sunday at the Faith Lutheran Church, 505 E. Bonita, San Dimas. Gary J. Thomasser will meet with the congregation's youth group 7 p.m. Sunday at the church to discuss a San Diego trip. For information, call (714) 593-2258.

Sign dedicated for site of future Lutheran church

Shepherd of the Hills Lutheran Church congregation has dedicated the sign designating the property for the future church site, on Haven Avenue across from Chaffey Community College.

Burt Lindquist designed and painted the sign. Ron Mueller coordinated the installation, assisted by Al England, Bruce Trent, Burt Lindquist, Dick Smithberg, Dennis Beene, and Ted Peterson. Pastor Maynard Saeger of Trinity Lutheran Church, Montclair, gave the dedication prayer.

The Rev. Elmer Thyr of Los Alamitos - Cypress has accepted the call as pastor to Shepherd of the Hills. He will be ordained Aug. 6.

He is presently serving a church of 1,200 adult members with a church plant valued at nearly $2 million dollars with a staff of six. He commented, "Large churches pretty much run themselves. The real challenges are found in working from the ground up."

"I believe that the greatest churches have yet to be built, and want to have a part in the exciting future I know exists for Shepherd of the Hills — serving Rancho Cucamonga, as we invite the community to join with us in worshipping our great Savior, Jesus - Shepherd of the hills," Thyr added.

Shepherd of the Hills Lutheran Church is a mission congregation associated with the Lutheran Church - Missouri Synod. The church began with Saeger and four families holding worship services on a patio less than a year ago.

When winter came the group met in a three - car garage. The growing congregation found more room at the present meeting place in the blue room of the Foothill Community Church, 9944 Highland, Alta Loma.

The congregation plans to put a portable building on the property site within a year. A building committee has been formed to gather architectural plans for the church building.

Stop smoking.
Give Heart Fund
American Heart Association

Astara, "A Place of Light"
with Robert Chaney
"ARE YOU STEALING FROM YOURSELF?"
Sunday, July 9, 11:00 a.m.
800 W. Arrow Highway, Upland 981-4941

San Dimas Community Church
United Church of Christ
216 N. San Dimas Ave.
599-1103
Kenneth McCandless, Pastor
Sunday School - 10 AM
Church Service - 10 AM

Greenleaves Associates
Counseling Group
Licensed Marriage, Family, Child Counselors and Clinical Psychologists
405 N. Indian Hill Blvd, Claremont
• Calender of Events •

Every Friday 5:30 - 7:30 PM	T.G.I.F. ("Thank God It's Friday"). Open drop-in group...informal atmosphere...wine, cheese, crackers & neat people. Suggest a $2.00 donation.
Alternate Fridays 8 - 10 PM	"GREEN PROV" - Live Improvisational Performances on the back deck of Greenleaves. June 30, July 14, 28, and August 11. Admission is $2.00...bring own cushions or folding chairs.
Alternate Fridays 8 - 10 PM	"LIVE MUSICAL PERFORMANCES" on the back deck of Greenleaves. July 7, 21, and August 4. Admission is $2.00...bring your own cushions and folding chairs.
Saturday July 8 1 - 5 PM	WORKSHOP: "Day of Sensory Experiences" Karen Miller. $15.00
Sunday July 9 7:30 - 9:30 PM	SINGLES PROGRAM: "Being Male, Being Female" Tom Brown & Dr. Linda Seger. $3.00
Saturday July 15 1 - 5 PM	WORKSHOP: "We Are Energy...In stillness, In Motion" Wendy King. $15.00
Sunday July 16 7:30 - 9:30 PM	SINGLES PROGRAM: "Self Hypnosis" Barbara Robinson. $3.00
Saturday July 22 9:00 AM - 4:00 PM	WORKSHOP: "Self Caring For People (including skin nourishment)" Joan Woodland $15.00
Sunday July 23 7:30 - 9:30 PM	SINGLES PROGRAM: "Turning Inside...and Playing With What Comes Out" Nancy Wing. $3.00
Saturday July 29 9:00 AM - ?	MINI-CARNIVAL OF LIFE at Greenleaves Associates Counseling Center Workshops, dinner and party included. $30.00
TUESDAYS 5 - 7 PM	PSYCHODRAMA GROUP - Nancy Crow. Beginning June 27. $10.00/week

For workshop reservations and more information, call (714) 624-4772

CHURCH SERVICES
ATTEND
The Church of Your Choice

CHRIST LUTHERAN CHURCH
5500 Francis Ave., Chino
Dr. A.L. Plueger, Pastor (A.L.C.)
Sunday Services .....8:15 & 10:45
Bible Classes .....9:30 A.M.
Head for the tall tower by day, the great lighted cross by night.

A Welcome Awaits You At
FOOTHILL BAPTIST
1330 West 15th St., Upland
981-2835

SUNDAY
Morning Worship
10:30 a.m.
Sun. Bible School .....9:15 a.m.
Eve. Inspirational Service.....6 p.m.
Morris C. Yocum, Pastor
Assistants:
Bob Cennis, Craig Evens, Tom Mercer
Merle Hodel - Pre-school

1st BAPTIST
531 WEST 8th, UPLAND
"It's Worth The Drive"
985-9624
Bible Study
Music
Worship
Recreation

Pastor Willborn

ADD IT UP! SUNSET'S QUALITY, PLUS VALUE

...Plus Sunset's over 25 years of swimming pool experience adds up to quality control, expert construction and high performance equipment. Sunset's mass buying power and volume sales make it possible to offer you the best pool, at the best pool value in the business...add it up...Sunset's quality, plus value, equals over 50,000 happy Sunset Pool owners in more than 35 cities across the country.

100% Bank Financing Available!

TELEDYNE LAARS

SUNSET POOLS AND TELEDYNE LAARS WORKING TOGETHER FOR YOU...

DURING THIS TIME OF ENERGY CONSERVATION WE STILL OFFER YOU THE BEST POOL HEATERS IN THE BUSINESS, SAVING YOU MONEY WITH OUT MOST ADVANCED AND TROUBLE FREE HEATERS...TELEDYNE LAARS PRODUCTS AND SUNSET'S STAFF OF EXPERTS WORK TOGETHER, BRINGING YOU THE HEATER THAT GIVES THE BEST PERFORMANCE FOR YOUR SWIMMING POOL OR THERAPY SPA.

FREE With an in-house estimate! Call Sunset and receive this free, handy, accurate pocket calculator, with the quality found in most major brands sold in stores ... just for hearing the Sunset story. (battery not included)

Lic. No. Sunset Pools West C53 292317

sunset pools
"Where your fun begins!"

CALL COLLECT

Upland-Ontario 985-2715

Riverside 682-7702

SAFE BOATING — A Coast Guard official gives actor Lloyd Bridges a "seal of safety" after examining the boat for Coast Guard recommendations as well as federal and state standards. The free inspection is available through the Coast Guard or Coast Guard Auxiliary.

Vacation Ideas

Plan games to amuse children on auto trips

Parents may dread the coming vacation trip, because they don't know how to keep children from becoming bored or fighting with each other.

To keep children amused between stops, the Automobile Club of Southern California suggests imaginative planning beforehand. This will assure there's more peace and quiet in the car, and drivers are less bothered by internal strife.

Older children who know the three R's can help keep track of vacation expenses and gas mileage or help navigate. They also can try to keep the little ones amused.

Or, parents might suggest that the older one bring along a book — perhaps one about the area that the family will be visiting. Then, too, most children like to play with magic slates, playing cards, and simple games or puzzles.

Coloring books and crayons (or colored pencils, which won't melt in hot sun) are helpful for toddlers. Or a picture book or a soft, cuddly stuffed toy — one that can't hurt anyone during a traffic mishap.

Instead of packing a suitcase full of games, there are lots of easy traveling games children can play along the way. You'll need pencils and paper for the following examples:

Categories — The children select a category, such as animals or fruits. Each player, in turn, names an appropriate item, such as horse or apple, continuing until someone repeats an item already mentioned or cannot think of one. The winner is the last one left.

Scavenger Hunt — Parents can plan this before the trip or an older child can prepare lists in the car. Each player is given a different list of common items to locate along the roadway — such as a cow, police car, gasoline station or a vegetable stand. Players cross off the items as they are seen. The first one to finish the list wins.

Billboard Rhyme — Players try to think of second lines to rhyme with a sign or billboard that also relates to the produce or service advertised. For example, if a sign reads, "Stop Here for Gas," a second line might be "But Be Careful When You Pass." Players can take turns trying to come up with the most clever rhymes.

On My Trip — This game involves concentration and memorization. The first player begins with, "On my trip to (insert family destination), I'm going to take my sunglasses." The next player must repeat the introductory phrase, tell the article mentioned by the previous player and add one of his or her own. For instance, "On my trip to Florida, I'm going to take my sunglasses and my swimsuit."

Succeeding players must repeat the other items in their proper order before inserting their own suggestions. The player who forgets the proper sequence or can't think of an item is eliminated. A parent might serve as "referee" by writing the items down in the order mentioned.

License Plates — During the entire trip, children can have an on-going group activity of "collecting" license plates by jotting down the home states of passing cars, and seeing how close they come to collecting all 50 states.

There are dozens more games. With a little imagination, children can be entertained for hours. And the whole family — except the driver, of course — can join in the fun, making for a much more pleasant journey.

Jogging problem

More and more Americans of varying ages are jogging or running — and it's all to better health.

But, along with the newest fitness idea comes a new problem.

People who are not used to perspiring are discovering that they may develop an annoying and unsightly rash.

LIQUOR PRICES REDUCED!
SUPER LIQUOR DEPT. Sale
Thrifty DRUG AND DISCOUNT STORES

QUART
JALTA VODKA 3.49 REG. 3.99
SAVE 50¢
No finer vodka made! The telling's in the tasting. A Thrifty exclusive & best seller now reduced. Try it today at big savings!

EARLY TIMES BOURBON QUART WAS 6.79 4.99

DUNCAN SINCLAIR SCOTCH QUART REG. 5.19 4.89

MATEUS ROSE DINNER WINE 25 OUNCE WAS 3.99 2.99

RICORO RUM LIGHT OR DARK FIFTH REG. 3.49 3.19

CHECK OUR NEW REDUCED EVERYDAY LOW LIQUOR PRICES
10% DISCOUNT ON CASE PURCHASES NO LONGER OFFERED

Prices Good thru Tues., July 11th While Stocks Last! We Reserve the Right to Limit Quantities! No Sales to Dealers!

MAKE UP A SET FOR PARTIES
LOOK MUCH MORE EXPENSIVE Handsome glasses for bar or table. You'll want both popular sizes. Buy!
SHAM BOTTOM CRYSTAL CLEAR GLASSES
12-OZ. BEVERAGE 9 OZ. ON-THE-ROCKS
4 FOR 86¢

SUMMER BUYS FOR FAMILY-HOME-VACATION
72x12" REG. 7.39 5.99
2 RING INFLATABLE POOL
Heavy guage vinyl. Electronically welded seams. 2 inflation valves. Loads of splashing water fun.

DELUXE PILLOW STYLE VINYL AIR MATTRESS
REG. 1.59 1.29
Durable vinyl features comfortable built-in pillow! 27x72 inches, ideal for beach, poolside.

WOMEN'S "HOT DOG" TATAMI SANDALS
SIZES 5 to 10
REG. 3.59 1.99 PR.
Style & comfort combined! Choose rainbow striped terry cloth or macrame & canvas on wedge soles.

Thrifty VITAMINS NOW ON SALE!
REG. 4.49 — BOTTLE OF 100 400 I.U. VITAMIN E 3.49
REG. 3.49 — STRESS FORMULA / 600 MG VITAMIN C BOTTLE OF 60 2.49
REG. 3.19 — THERAPEUTIC B COMPLEX/C BOTTLE OF 100 2.49

YOUR CHOICE
PRO HAIRBRUSH OR BRUSH & COMB SET REG. 1.19 89¢
Styles for the whole family.

BUFFERIN TABLETS BOTTLE OF 100 FANTASTIC REDUCED PRICE 1.33
For fast pain relief

11-OZ. STYLE HAIR SPRAY FANTASTIC REDUCED PRICE 69¢ ea.
Reg., Super, Unscented

WD-40 STOPS SQUEAKS REG. 1.79 99¢
9-oz. Frees sticky mechanisms.

7 OZ. LEMON PLEDGE FURNITURE POLISH SALE PRICE 89¢
Waxed beauty as you dust

8-OZ. ROSE MILK SKIN CARE LOTION FANTASTIC REDUCED PRICE 99¢
Non-greasy moisturizer

3-OZ. TUSSY ROLL-ON DEODORANT SUPER PRICE 57¢
And Anti-Perspirant

KING-SIZE AUTO CONTOUR CUSHION REG. 4.39 2.99
Drive dry—in cool comfort

REVOLVING LAWN SPRINKLER REG. 2.19 1.49
Fits standard size hose.

21x18-IN. JUMBO SPLIT WATER RINGS REG. 1.09 79¢
Comic character designs.

BLUE ICE REFRIGERANT REG. 1.19 89¢
Keeps food & drink cold.

BRING YOUR 4th of JULY FILM TO THRIFTY FOR EXPERT PHOTOFINISHING

REG. 2.29 DIAPARENE BABY WASHCLOTHS PACK OF 150 1.89
Pre-moistened towelettes

CANK-AID FOR CANKER SORE RELIEF SALE PRICE 1.59
Pleasant mint flavor

REG. 1.39 WESTLEY'S CHROME BRITE POLISH 1.09 16-OZ.
For all metals

REGULAR 2.49 & 2.99 WALKER HEAVY DUTY TUNE UP KIT 2.19
Increase gas miles.

REG. 2.99 8 FOOT BATTERY BOOSTER CABLES 2.19
For emergencies. 8' booster cables.

LA VERNE Foothill & Wheeler Rd.
DIAMOND BAR Diamond Bar Blvd. & Cold Spring Lane
GLENMEADE Pipeline Ave. at Carbon Cnyn. Rd. & Merrill, Chino
UPLAND 157 E. Foothill Blvd. at Euclid Ave.
SAN DIMAS E. Bonita Ave. At San Dimas Ave. Puddingstone Center
ROWLAND HEIGHTS E. Colima at Nogales Rowland Plaza

San Dimas Press; LaVerne Leader; The Bulletin; Upland News; Rancho Cucamonga Times; Montclair Tribune

Health Tips

Insect stings cause summertime problems

Scores of different insects and other pests "bug" our daily lives, but during the summer months the outdoors enthusiasts are particularly vulnerable to them. Nature's many creeping, crawling and flying creatures can deliver painful (and sometimes deadly) stings or bites and sometimes also transmit disease.

Bees, wasps, ticks, chiggers and flies are usually prominent pests of farmers, fishermen, hunters and picnickers, but in certain areas scorpions and poisonous spiders are also a problem.

If you are stung by a honeybee, you must take prompt action to minimize the pain and irritation. Once the honeybee stings, the barbed stinger and the venom - filled sac often remain attached to the skin. Even though the bee has been brushed aside the threat remains — venom still can enter the skin from the attached stinger.

Carefully examine the puncture site with a knife or fingernail and scrape off the stinger immediately. Do not try to grasp the stinger between the fingers as more venom might be squeezed into the skin.

For first aid, apply a paste of meat tenderizer and water (¼ teaspoon of tenderizer in one or two teaspoons of water) to the area of the sting. This household preparation destroys the venom. Unless the stings are treated immediately, the wound may remain painful, tender and swollen for days.

Hornets, yellow jackets, wasps and bumblebees do not leave their venom sacs when they sting; consequently, they may sting more than once. These stings bring redness, pain and itching; and, if you are stung many times, enough venom may be absorbed to make you quite ill. If this should happen, seek medical treatment.

Some people are additionally threatened by an allergic sensitivity to the venom of stinging insects. When sensitivity is known to exist, your doctor may decide to administer desensitizing shots before your outing in an attempt at preventing severe allergic reaction to such stings. To relieve pain, use the same household remedy as for honeybee stings.

As a safety measure, remember that bees and wasps usually sting only when they are touched or threatened. Repellents will temporarily ward off mosquitoes and other blood - sucking insects but have little value in keeping stinging insects away. If you are going to be around such insects use a net over the face and cover the arms and hands.

Ticks are small, insect - like creatures (actually members of the spider family) found in brush and woods, and abandoned or little - used dwellings. They attach themselves to persons and feed on blood.

If the tick has previously fed on an infected animal, it may, in turn, infect its human host with Rocky Mountain Spotted Fever, relapsing fever, tick paralysis, Colorado tick fever — all of which can be serious.

The important step in preventing these infections is to use protective clothing and repellents. Pants should be tucked into boots or socks, and shirts should be tucked under belts.

There are a number of available, effective repellents on the market which can be applied to clothing and exposed parts of the body. One which contains diethyltoluamide is superior as a tick repellent.

If ticks become attached to the skin surface, remove the intact tick as soon as possible since prompt removal lessens the chance of infections. To remove, tightly grasp the head of the tick with small forceps or tweezers and gently move upward and outward from the skin surface. Hot objects, ether and chloroform are not recommended. Rinse hands and forceps with alcohol and disinfect the bit site.

Most spiders are harmless to humans. However, there are two that can cause problems — the brown recluse and the black widow. Both of these are problems only in relatively rare and unpleasant circumstances — circumstances that usually could have been avoided.

The brown spider can be identified by a light yellow to brown body and legs, with a dark brown violin - shaped pattern on the chest region and six eyes arranged in three pairs. This differs from most other spiders which have eight eyes and spots or stripes on the legs and abdomen.

The mature female black widow is recognized by a shiny black body and legs and has a red hourglass pattern on the underside of the abdomen.

One additional hazard, though not common, should be kept in mind. Wild rodents — such as chipmunks and golden mantled squirrels — are sometimes carriers of plague. Fleas from these animals can transmit the disease to humans. The two small rodents mentioned above are the main carriers in California.

You should avoid contact with all wild rodents, not just those which behave in a sluggish or sick manner or are dead or dying. Do not handle traps or bring home any of these animals. Plague, as a disease in humans, is uncommon in this part of the world; however, since it is a grave disease which can present serious problems, its possible presence should never be ignored.

(Health Tips is a column of the California Medical Education and Research Foundation, prepared and edited by physician - members of the California Medical Association.)

Backyard fun is sunburn source

Memo to patio party lovers: a backyard sunburn can be just as severe as the beach variety. Fun in the sun with family and friends is great...if you remember to protect your skin properly from the hazards of the sun's ultraviolet rays.

Overexposure to these UV rays, even in your own backyard can dry out and age skin prematurely. So just as you'd protect yourself at the beach with a good sunscreen, do so at home if you're planning to spend much time outdoors in the sunlight.

Remember too that most sun protection products wash off from perspiration or from swimming and must be reapplied frequently to maintain protection.

Even with good sunscreen protection, however, common sense should prevail when you're in the hot sun. Don't try to get a season's tan in one day and cover up or seek shade after you've finished sunning for the day.

SHOP AT THRIFTY AND GIVE YOUR BUDGET A LIFT!

thrifty DRUG AND DISCOUNT STORES

Prices Good thru Tues., July 11th
While Stocks Last! We Reserve the Right to Limit Quantities! No Sales to Dealers!

INTERMAGNETICS 3 PACK SPECIAL
REG. 2.09
INTERMAGNETICS 60-MIN. CASSETTES PACK OF 3
Low noise, high output. Distortion-free. 3 hours of time.
99¢

10 LB. BAG
KAL KAN MEALTIME® DRY DOG FOOD
WHILE STOCKS LAST! SUPER PRICE 2.19 ea.
Large Crunchy Bites or Small Crunchy Bites with tail-waggin' good taste from meat protein.

REG. 59c ea.
12 DESIGNS
PLASTIC COATED PLAYING CARDS
4 DECKS FOR 99¢ ea.
Durable U.S. bridge cards plastic coated for wear, long life. 12 attractive designs. Wipe clean!

SAVE 3.00 NOW
30-GALLON SIZE
SNAP-ON LID
6.99 AFTER SALE
PLASTIC TRASH CAN WITH LID
Features molded handles, snap-on lid to eliminate spillage. Rugged plastic lasts!
3.99

Kerns PEACH NECTAR • Apricot • Peach • Pear
KERN'S NECTAR/ VITAMIN C ADDED
SUPER PRICE 23¢ ea.
12-oz. of delicious refreshment

TENDER CHUNK HAM 6.75 oz.
HORMEL TENDER CHUNK HAM
SUPER PRICE 79¢
Chunked & ground/smoke flavor

DRISTAN
PACK OF 24 DRISTAN TABLETS
FANTASTIC REDUCED PRICE 1.13
For colds, sinus congestion

12-OZ. Pepto-Bismol
PEPTO BISMOL LIQUID
FANTASTIC REDUCED PRICE 1.39
For upset stomach, nausea

Triscuit • Triscuits • Wheat Thins • Chippers
NABISCO SNACK CRACKERS
SUPER PRICE 69¢
Fresh new shipment just in!

Apple TOASTETTES • Cherry • Apple
NABISCO TOASTETTES
SUPER PRICE 39¢ ea.
Just in! While stocks last!

LISTERINE 32-OZ. 30¢ OFF Price incl. 30c OFF on Label
LISTERINE ANTISEPTIC
FANTASTIC REDUCED PRICE 1.54
For bad breath, scratches, cuts

11-OZ. INTENSIVE CARE Shampoo
INTENSIVE CARE SHAMPOO
SUPER PRICE 66¢
11-oz. Gives new life, lustre

GIANT WHITE Sale
ALL FIRST QUALITY!
CANNON® MONTICELLO® Percale
NO-IRON PERMANENT PRESS

MULTI-COLOR PRINT BEDSHEETS
Luxurious, easy-care floral prints. Flexomatic stretch-edge on fitted bottoms for easy bed making. Save now!
REG. 4.49 SAVE 1.20
3.29 TWIN FLAT OR FITTED
OTHER SHEET SIZES ON SALE
FULL SIZE FLAT OR FITTED REG. 5.49 4.29
QUEEN SIZE FLAT OR FITTED REG. 8.99 7.99

MATCHING CANNON PILLOWCASES
REG. 2/4.49 STANDARD PACK OF . . . 2 FOR 3.49
REG. 2/4.99 KING SIZE PACK OF . . . 2 FOR 4.29

REG. 2.99 EA. STANDARD
REG. 3.99 EA. QUEEN SIZE
REG. 4.99 EA. KING SIZE
POLYESTER BED PILLOWS
STANDARD 20x26 IN. REG. 2.99 ea. 2 FOR 3.99
REG. 3.99 ea. QUEEN SIZE 20x30-IN. 2 FOR 4.99
REG. 4.99 ea. KING SIZE 20x36-IN. 2 FOR 5.99
Super-savings on all sizes of plump, buoyant lows with cotton ticking in blue & multicolors.

1ST QUALITY
St. Mary's SOLID STRIPED OR JACQUARD WASHCLOTHS
REG. 79c TO 1.09 EA.
12x12-INCH EXTRA HEAVY AND EXTRA ABSORBENT!
3 FOR $1
WHILE STOCKS LAST!
Choose from solids, stripes or jacquard designs. Cotton or cotton & polyester in colors.

RX PHARMACY DEPT.
3M POLLEN & DUST MASKS BOX OF 7
2.44
For allergy sufferers

VIDAL SASSOON PROTEIN PAC TREATMENT
1-OZ.
1.39
For damaged hair, for men and women.

REVLON INTIMATE
INTIMATE EAU FRAICHE Natural Spray, 4 oz. SPECIAL VALUE 4.00
Fragrant Body Silk 2.75
Body Silk Talc 2.75
Body Silk Soap 3 for 2.75

POMONA 2487 N. Towne Ave. Towne & Country Center
POMONA 606 E. Holt Ave. at San Antonio Ave.
MONTCLAIR 5200 North Plaza Lane Montclair Plaza
ONTARIO N. Mountain Ave. Ontario Plaza
ONTARIO Euclid & "G" Streets
CHINO Central Ave. at Philadelphia St. No Distilled Spirits at this store.

Weekly Calendar

Music

ORGAN concerts, performed on neo - Baroque and Romantic organs on the Pomona College campus by the Claremont Organ Institute, 8:15 p.m. July 9, 10, 12 in Lyman and Bridges halls, Pomona College campus. Admission charged. For information call (714) 621 - 8028.

WOODWIND Concert, with selections from Beethoven, Bach, Hayden and Handel performed by Steed Woodwind 1:30 and 2:30 p.m. Wednesday, July 19 Art Gallery Loggia, Huntington 1151 Oxford Road, San Marino. For further information call (213) 792 - 6141.

COUNTRY music festival, with performances 8:30 p.m. Thursday, July 6; 8:40 p.m. Saturday, July 8; 2:30 p.m. Sunday, July 9; 8:30 p.m. Thursday, July 13; 8:40 p.m. Saturday, July 15; and 2:30 p.m. Sunday, Sept. 17, at Ambassador auditorium, 300 W. Green St., Pasadena. Free tickets available with a self - addressed, stamped envelope one week before the concert.

Art

"LA VICTORIA del Cinco de Mayo," art exhibit of 19th century Mexico, through August at California State University, Los Angeles library. Free.

CHINA painting by Joan Skinner, 10 a.m. Friday, July 7 at her shop in Upland. Call (714) 985 - 6106.

Stage

"DAMES At Sea," a spoof of the 1930s movie musicals, opens 8 p.m. Friday, July 7 at the Muckenthaler Cultural Center, Fullerton. For tickets call (714) 879 - 6865.

"ANDROCLES and the Lion", a summer presentation for children, will open 1 and 7:30 p.m. Friday, July 7 at California State College, San Bernardino. Other performances set for July 8 - 9 and 14 - 16. Sunday shows presented 4 p.m. only. Reservations call (714) 887 - 7452 1-4 p.m. weekdays and 887-7680 all other times.

"A THREE Ring Circus with Music", three separate and totally different evenings of singing, dancing, and comedy, performed by the Actors' Repertory Theater (A.R.T. Inc.) opening 8 p.m. Thursday, July 6 at the Claremont Playhouse, 1333 N. Indian Hill Blvd. For reservations, call (714) 621-5005.

Lectures

"METAPSYCHOLOGY", a two - part workshop exploring the use of specific mental processes and thought energies to change the environment with Russ O'Connor, 2 - 4 p.m. Sunday, July 9 and Sunday, July 23 at 800 W. Arrow Highway, Upland. Tuition charged. For information call (714) 981 - 4941.

"WOMEN IN Their Political Roles" with speaker Dr. Carol Goss, associate professor of political science, 7 - 9 p.m. Monday, July 10, California State College, San Bernardino. For more information, call (714) 887 - 7527.

"SCIENCE of Numbers" studying the influences of various numbers in names, telephone numbers, addresses and birthdays with Kathleen Herron, 7:30 p.m. Thursdays July 13, 20, 27 at 800 W. Arrow Highway, Upland. Fee. For information call (714) 981 - 4941.

"MYSTERIES of the Universe" seminar, studying the mysteries of the Akashic Records, the magical powers of sound, meditation techniques, and ancient wisdom and health, 10 a.m. 4 p.m. Saturday, July 15, 800 W. Arrow Highway, Upland. Fee. For information call (714) 981 - 4941.

"WOMEN and Religion" with speaker Dr. Jill Kasen, assistant professor of sociology 7 p.m. Monday, July 17 at California State College, San Bernardino. For information call (714) 887 - 7527.

Exhibits

"NORTH American Indians" tools, weapons and utensils from various Indian cultures, Charles L. Ruby collection. Permanent exhibit at the Museum of North Orange County. Hours: Tuesday - Friday 10 a.m. - 2 p.m., Saturday 10 a.m. - 5 p.m., Sunday noon - 5 p.m.

"BRITISH Landscape, Portrait and Narrative Drawing" on exhibit through Sept. 30 1 - 4 p.m. Tuesday - Saturday and 10:30 a.m. - 4:30 p.m. Sundays. Huntington Library, 1151 Oxford Road, San Marino. For information call (213) 792 - 6141.

"ORANGES AND Emigrants" a historical perspective of the citrus industry in Orange County through July 31 at the Museum of North Orange County, Fullerton. Hours: Tuesday - Friday 10 a.m. - 2 p.m., Saturday 10 a.m. - 5 p.m., Sunday noon - 5 p.m.

Special events

HORSE Show, Arabian and all breeds. Full line of breed and open halter, English, Western, Equitation and four - driving classes, 8:30 a.m. Sunday, July 9 H M Farms, 3949 E. Grand Ave., Pomona. For information call (714) 623 - 2840.

APPALOOSA — Gaylord Maynard joins his appaloosa Chief Bear Paw in a comic birthday celebration as part of the Royal Lipizzan Stallion Show Friday at Long Beach Arena and Saturday and Sunday at Inglewood Forum. The schooled leaps of the Lipizzans are the highlight of the show which continues July 14-16 at Anaheim Convention Center.

MOUSKETEERS — The Mickey Mouse Club television performers will appear on the Tomorrowland Space Stage four times daily July 10-15. Other entertainment includes Bob Crosby and his orchestra, the Main Street Electrical Parade, Fantasy in the Sky fireworks, and the Magnificent Music 'n Motion Machine with the evolution of rock music.

Summer concerts at Griffith Park

Lazerium schedule expanded

The Laserium / Laserock concert schedule at Griffith Observatory has been expanded to accommodate over - flow summertime crowds. For the first time, matinee performances of Laserock will be presented at 4:30 p.m. Mondays through Fridays.

Laserock and Laserium II are performed live at Griffith Observatory where over one million people have experienced the laser concerts. Over six million people have experienced Laserium world-wide.

Laserock, the latest concert from Laser Images, Inc., combines the beauty of Laserium with the power of rock and roll. Beams of vibrant, hypnotising colors pulsate and dance to selections by Little Feat; Genesis; Fleetwood Mac; Earth, Wind and Fire; Joe Walsh; Jefferson Starship and more. For one hour the laserist dazzles the audience by choreographing the most advanced laser effects to date.

Laserium II also continues at Griffith Observatory, offering something for everybody. Laser batons of vivid color strut to life in Sousa's "Washington Post March," and the laser continues entertaining ... from the majesty of Aaron Copland to the rock and roll of Boston.

Laserock can be experienced Mondays through Wednesdays at 4:30, 9:15 and 10:30 p.m.; Thursdays and Fridays at 4:30 and 10:30 p.m. and Saturdays at 6 p.m.

Laserium II is performed Thursdays and Fridays at 9:15 p.m.; Saturdays at 9:15 and 10:30 p.m. and Sundays at 6 p.m.

Tickets are available at the Griffith Observatory Box Office and all Ticketron outlets. For further information, call 213 997-3624.

ART schedules musical circus

The Actors' Repertory Theatre (A.R.T. Inc.) announces its summer program, "A Three Ring Circus with Music," composed of three separate and totally different evenings of singing, dancing, and comedy, by the likes of Neil Simon, Noel Coward, Terence McNally, James Thurber, A.A. Milne, Chekov, George S. Kaufman, Rogers & Hammerstein, Allan Sherman, Tom Lehrer, Flanders and Swann, and many others.

The three revues (or Rings!) will run in repertory from July 6 through Aug. 26. "A Three Ring Cirsus with Music" is guaranteed to be fun for the entire family.

Thursday evening, July 6th, at 8 p.m., there will be a special sneak preview of "A Three Ring Circus with Music." This is a full production, with all seats two for the price of one.

For reservations call the Claremont Playhouse box office at 621-5005.

COMEDY — The very hopeful Winnefred Hamilton (played by Mary Ann Miller of Upland, right) greets the not - so - enthused Anthony Adams (Larry Harrison of Pomona) while Mrs. Hamilton (Joanne Williams of Ontario) encourages the relationship in "I Came to Your Wedding" weekend evenings at Gallery Theater, C Street and Lemon Avenue, Ontario. A variety of romances highlight the comedy. For reservations call (714) 986-0077.

the Best Catch for Summer

10% off all Patco & Zuker Feather Jigs

Kencor Reel 820m & Kencor 103 or 105 Rod ONLY $44.50

BOB'S TACKLE BOX & GUN ROOM
1431 FOOTHILL BLVD. LA VERNE
(Von's Clark Center)
MON-SAT 10-10 SUN 12-10

Star Spangled 4th of July
SPECIAL PRICES HELD OVER ONE WEEK
BANG-UP SAVINGS
PRICES BLASTED
PRICES EFFECTIVE THRU JULY 5th.

DECORATIVE GROUND COVER MATERIALS PACKED IN BAGS FOR EASY HANDLING
BARK 3 Cu. Ft. Bag New Truckload JUST IN $2.59
WHITE ROCK - 80 lb Bag $1.79
RED LAVA ROCK - 1 Cu. Ft. $2.15
GREEN ROCK - 80 lb Bag $1.99
We also stock bulk materials

EXPOSED AGGRAGATE BENCH Complete Bench Tops & Legs $18.49

5 BIG COLORS 2 Ft. Edging 3 for $1.00
TREE RINGS - 90¢ per piece 18", 24" or 32" circle
Only Ontario Bldg. Materials has edging tree ring and stepping stones in 5 deep dark matching colors.

FOUNTAINS...BIRD BATHS
CONCRETE POTS
For Colorful Yards
VARIOUS SIZES & PRICES

Large Selection of POTTED PLANTS
Also
Decorative Pots
AT LOW, LOW PRICES

We Stock A Complete Line of Building Materials
We Save You 10% to 40% On Everything We Sell

RED LAVA .....$6.75 per scoop
BLACK LAVA .....$6.25 per scoop
PALM SPRINGS .....$9.75 per scoop

CHECK OUR SUPER PRICE ON REDI-MIX CEMENTS
REDI-MIX CEMENT
90 LB Concrete $1.99
60 LB Mortar 1.98

STEER MANURE 1½ Cu. Ft. Bag ..... 59¢
PLANTER MIX 1½ Cu. Ft. Bag $1.29
SOFN-SOIL 50 lb. $1.95

STEPPING STONES
12 X 12 - 5 Colors .....50¢
18 X 18 - Red or Nat.....$2.00
18 X 24 - Red or Nat.....$2.55
12 X 12 - Exposed Red, Tan, Black .....90¢
18 X 18 Exposed Black ..$2.35

CONCRETE BLOCKS
Natural Color
6"X8"X16"...44¢ 8"X8"X16"...57¢
4"X4"X16" Slumpstone Nat. .....39¢
6"X4"X16" Slumpstone Nat. .....46¢
6"X6"X16" Slumpstone Nat. .....50¢
Colors available slightly higher

CONCRETE BRICK
Red, Tan, Gold, Black Chocolate, Build a Planter or a patio ..... 11¢
COMMON CLAY BRICK ..... 19¢

Open Mon.-Fri. 7:30 to 6:30, Sat. 7:30 to 5, Sun. 9 to 4
ONTARIO BUILDING MATERIALS
Phone 983-3066
1364 W. Holt
Between Mountain & Central
OPEN SUNDAY 9-4

Wanderings, with Walt Brasch

Converting Jews: a sacred mission?

I have a friend who has a mission in life. In fact, it's a sacred mission. Her mission is to convert all the Jews into Christians. It's a mission she "feels." One that she thinks is important in the world scheme of things. One that she's been doing — or, rather, trying to do — for over twenty years.

Early conversion — and there have been only a few since she began — is a victory for the forces of "righteousness"; there are no defeats.

Although most Jews have no interest in conversion — after all, Jews had their religion, culture, and basic world-views long before Christianity began — most will tolerate her. She's nice enough. Friendly enough. And she does spend money. Lots of money trying to convince Jews that theirs is not the true faith; that they can never enter the kingdom of heaven without baptismal blessings.

She spends money for dinners. Nice dinners. And she gives money to charities that Jews are involved with. It's good PR on her part. And her own church certainly has nothing against its members spending money to help convert Jews to Christianity.

It seems that every religion — organized or not — has tried, at one time or another, to convert the Jews; if not by reason, then by force.

The Egyptian, Babylonian, Greek, and Roman civilizations had attempted to destroy the Jewish culture; all had failed.

From the first century, A.D., the religious sect called "Christians" claimed that a Jew named Jesus was, in fact, the Messiah — a doctrine firmly denied by most Jews.

But these first Christians, most of whom had been Jews, never gave up the hope that Jews could be converted into seeing what the Christians believed to be the truth. So, for two centuries, they tried — and for two centuries they failed.

During the Dark and Middle Ages, hostilities between Jews and Christians intensified to the point of deliberate persecution by Christians. By the 11th century, the Crusades had begun with wholesale massacres of Jews living in Germany.

The Inquisition — its policy set down by the Pope, its implementation by civil authorities — demanded that Jews either convert to Catholicism, or be killed.

A number of Jews did, in fact, convert — some spiritually, but most for political convenience; they were still Jews within their minds and hearts, but gave the outward appearance of being converted Catholics. This, of course, pleased the Catholics.

But, a large number of Jews refused to be converted, believing that death was more honorable than to give up a foundation of existence. And so the wholesale massacres began again.

But the Jewish people are determined that even if every Jew is killed — for crimes no more serious than being a Jew — then the religion, itself, would survive, for the killing of people can never destroy ideas.

And that is how the Jews endured the pogroms of Russia and the holocaust of Germany. Throughout history, the Jews may have been subjugated to the fiercest of all torment, but their minds were free. And their basic worldviews were left stronger. Their love of scholarship and the arts, their sense of social justice, and a strong belief in their own ethical codes were tested, but not destroyed.

In 1523, Martin Luther had nothing but praise for the Jews, writing, "The Jews are blood-relations of our Lord; and if it were proper to boast of flesh and blood, the Jews belong to Christ more than we . . . Therefore, it is my advice that we treat them kindly . . . We must exercise not the law of the Pope, but that of Christian love, and show them a friendly spirit."

But less than two decades later, Luther — who realized that the Jews refused to be converted — had allowed rage to envelop his logic and argued that Jews poisoned the wells; that they were no longer blood-relations to a man known as Jesus, but were now killers of the Christ — the Christian messiah.

In an especially vitriolic attack, Luther screamed out, "If the Jews refuse to be converted, we ought not suffer them or bear with them any longer!"

The modern Lutherans have more respect; more toleration. But they, also, want to convert the Jews.

A group of almost three million people — half the numbers of the American Jewish community — and they are putting half their membership efforts into trying to convert the Jews. This time they plan to use words, not violence, to do so.

They got off to a shaky start in 1978. It seems that the Lutherans — Missouri Synod — created a book which they titled, "Witnessing to Jewish People."

And in the book are a few stereotypes. In large letters, the Lutherans claim that the Jews "don't talk about religion or politics" . . . that they "don't go to a synogogue" . . . and that they are agnostics, "facts" that leave many of the other Christians wondering just who the Lutherans think the Jews really are.

In addition, the book identifies "typical" Jewish concerns — a tennis racquet, a golf club, and a stack of dollar bills. Then, to top off the description for all the Lutherans who don't know what a Jew looks like, the Lutherans created "Mr. Average Jew," with kinky black hair, a long nose, and glasses.

Naturally, the major Jewish organizations protested the characterizations. And the Lutherans responded that "there was a question of sensitivity and (we) can see that to some Jewish people the drawings could be interpreted as caricatures." Only to "some" Jewish people?

According to the Lutherans' representative, the Lutherans didn't see any caricatures. The representative is quoted as saying, "We didn't see them that way in the beginning. Since it is offensive to them, we are willing to change it." But in the next edition; it would be too costly to destroy the first edition.

The fact that the Lutherans did not see caricatures in their work is an indication that they aren't prepared to attempt serious conversion of any Jew, since knowledge of a person is the most important key to any activity.

Nevertheless, let the Lutherans have their campaign. Let them spend their money. Let them wine and dine the Jews. Let them make all sorts of kind and friendly gestures to the Jews. And when the Lutherans' money runs out, perhaps another religion will step in and attempt to help the Jews see the path to "holy righteousness."

And, in the meantime, let the Jews be tolerant towards their Christian neighbors — after all, it's not every day that a religion, convinced that it possesses "absolute truth," will spend half its resources in membership in order to convert another religion.

"It's really a wonder that I haven't dropped all my ideals, because they seem so absurd and impossible to carry out. Yet I keep them, because in spite of everything I still believe that people are really good at heart. I simply can't build up my hopes on a foundation consisting of confusion, misery, and death.

I see the world gradually being turned into a wilderness. I hear the ever-approaching thunder, which will destroy us too. I can feel the sufferings of millions and yet, if I look up into the heavens, I think that it will all come right, that this cruelty too will end, and that peace and tranquility will return again. In the meantime, I must uphold my ideals, for perhaps the time will come when I shall be able to carry them out."

— From "The Diary of Anne Frank"

(Dr. Brasch, an award-winning journalist, is president and editor-in-chief of Brasch and Brasch, Publishers Inc., a local book-publishing company.)

Path of divorced father difficult but important

With divorce statistics rising an increasing number of families are having to deal with the grief, the loneliness, the guilt, the end of a way of life.

In most cases, it is the father who leaves the home — whether he wants to or not — and he is the one usually blamed in the divorce decree, justly or not. It is difficult for children to think well of this man who has disappeared.

In some cases, when he returns to the home to pick up his children for a visit, the atmosphere he finds proves so demeaning that, after awhile, he cannot hazard exercising his "visitation rights" on a regular basis.

He finds he cannot cope with the anger the visits create in him, and he cannot do his work satisfactorily while filled with anger. The children can sense how he feels, and they are disturbed by his chameleon behavior.

Happily, not all divorced fathers are as shattered as their marriage. For whatever reason — they find they can maintain a consistent relationship with their children.

Such consistency requires, however, not only great residual stability but also a "strong desire to remain a father, coupled with a heroic commitment of time and effort," according to psychiatric social workers, Edith Atkin and Estelle Rubin, who have written a book called Part-time Father, one of the few guides available for divorced fathers.

Part-time Fathers deals with the problems of divorced fathers at the various stages of divorce. Even more importantly the book also deals with the various stages of child development and tells fathers what to expect as the child matures.

In a chapter called "Breaking Up," Atkin and Rubin offer these suggestions to divorced fathers.

— Give the children specific details about their future everyday existence under the changed circumstances. Make a definite date to see or be in touch with them. And don't forget to give them a phone number and address where they can reach you.

— Try to help your children understand that you are divorced from their mother, not from them.

— Reassure them, especially the younger ones, that they are not to blame.

— Make certain they know that you will continue to love them and to be concerned with their welfare.

Atkin and Rubin say that fathers should try to see their children as frequently as possible during the initial period of adjustment "even at the cost of the children being upset for a while afterward."

During these visits, the father should encourage the child to ask questions, give voice to his or her fears, talk about concerns, anger, accusations.

"A father who has left the home should anticipate some trouble with the children," they warn, "no matter how good and loving the relationship had been before."

They advise the father to try to be as honest as possible with his youngsters without reliving the gruesome past or pointing the finger of blame at the mother.

"Children need something definite to ponder over, to chew on and digest, in order to master and come to terms with this painful 'fact of life.' "

Some divorced fathers may judge themselves and the quality of their visits with their children too harshly. Every visit, they must learn, can't be Christmas.

"Inwardly pressured to make the most of their brief time with the children, they create an aura of tension. They weigh each visit, grade it. If it doesn't come up to expectations — and it seldom does — they are disappointed and depressed; they berate themselves for not having done better."

"Try to view your time with your child in the context of a long, ongoing relationship that doesn't stand or fall on the visit. As long as you live you will be their father."

If a divorced father chooses to remarry, he may, by doing so, create temporary insecurity for his children. But Atkin and Rubin also see certain benefits that the children can derive from their father's effort to create a new life. His remarriage, they point out, need not result in new pain for the children:

"Most important is the unspoken message they receive from you. If you continue to participate in their lives, are aware of their need to have time alone with you, and allow them to make a relationship with your new wife at their own pace, your children will find the reassurance they need to quiet their anxieties."

(PTA Today is a column of the National PTA.)

Opinions needed on future uses

Forestry seeks public input

SAN BERNARDINO — The forest service has asked the public to help decide the future uses of 331 roadless and undeveloped areas totaling more than 6 million acres of National Forest land in California.

The Roadless Area Review and Evaluation, better known as RARE II, is now in the public review period for the Draft Environmental Statement.

Forest Supervisor Doug MacWilliams announced that the San Bernardino National Forest will be holding informal open houses during the rest of the summer to provide opportunities for public input. People may stop by the office at 144 N. Mt. View Ave., San Bernardino, Monday through Friday, from 8 a.m. to 4:30 p.m.

Personnel knowledgeable in the RARE II process will be available at this location by appointment outside of normal working hours or on the following days: July 15, 9 a.m. to noon; July 18, 7 to 9 p.m.; August 12, 9 a.m. to noon; August 16, 7 to 9 p.m.; September 16, 9 a.m. to noon; and September 21, 7 to 9 p.m.

MacWilliams said the Draft Environmental Statement for RARE II issued on June 15 contains 10 possible alternative approaches for allocating areas to non - wilderness, wilderness use, or for further planning for all uses.

He encouraged the public to review the statements, visit areas and submit written comments. The forest service is particularly looking for comments on the use of specific areas and on the criteria and approaches to be used in making a decision.

Copies of each publication will be available at the major libraries in San Bernardino and Riverside. Copies are also available on request from the Forest Supervisor's Office, (714) 383-5588.

Your Good Health & Chiropractic

Dear Doctor:

Recently my son fell off his skateboard. As usual, he was going down the sidewalk at a pretty good clip, so he took quite a fall. Like most kids, he got right up and got back on the contraption, but I noticed that he is walking with a slight limp. Do you think he might have injured his back when he fell? Mr. T. L.

Dr. Wes Helzer, D.C.

Dear Mr. T. L.:

Frankly, I inwardly cringe every time I see a youngster riding a skateboard. Even if they don't fall off and break an arm or a leg, they are in a very real danger of twisting their back or hip out of alignment simply by the very nature of the activity. Remember, one foot is on the skateboard while the other is moving back and forth from skateboard to sidewalk, street or whatever. Human nature being what it is, kids tend to use the same foot for locomotion day in and day out, constantly pulling the respective hip lower than the other.

This unnatural posture places a severe strain on the spine and pelvis and the muscles and ligaments that support them and hold them in place. If the skateboard enthusiast is a teen-ager, the postural problems are often further complicated by the strange positions they find in which to sit for hours on end while watching TV or doing their homework.

Such positions tend to distort the spine, causing a displacement of the vertebrae. This in turn pinches the nerves which emerge from openings between the vertebrae and carry messages from the brain to all parts of the body. These nerves cannot function properly until the condition is corrected and the vertebrae are restored to their proper alignment. The results of a pinched nerve may be immediately apparent, such as a sharp pain in the back when you try to lift an object that is too heavy, or they may not be noticed for months or even years.

DR SEBBAS

However, the damage has been done whether or not there is any outward sign of trouble. It is entirely possible that your son's problem is merely a strained muscle which will heal with time, but it is equally possible that he may have suffered a spinal injury which could have serious consequences in the future. I urge you to arrange for a Chiropractic spinal check-up for him as soon as possible.

(Note: Dr. Helzer maintains chiropractic offices at 108 East H Street, Ontario, telephone: 983-1711) (C) ARS 1974.

Bill's TV

ZENITH'S 60th ANNIVERSARY SALE IS

"HOTTER THAN A FIRECRACKER"

$50 UP TO $150 OFF

Suggested retail price on Zenith color sets

WE NEED TRADES !

USE YOUR GOOD CREDIT !

Open July 3rd

FREE Delivery!
FREE Set-up!
FREE Color Loaner 1 yr. during repair!

BILL'S TV SPECIALITIES
1. Pomona's largest Zenith Selection
2. Big Choice of Used & Rental Sets
3. Experienced Service Personnel
4. Easy Financing Available
5. We take trades

A FAMILY OWNED BUSINESS FOR 23 YEARS

Bill's TV

183 W. HOLT AVE • POMONA 622-3331

WHEN John P. Evans HAS A SALE . . .
IT'S A

SALE !!!

DOORS OPEN 9:30 to 5:30

15% SAVE 50%

HONEST MARKDOWNS OF OUR OWN FAMOUS NATIONAL BRANDS . . . NOT SPECIAL PURCHASES OF FACTORY LEFTOVERS.

REDUCTIONS and SAVINGS in NEARLY ALL DEPARTMENTS

JUST LOOK AT THIS PARTIAL LIST OF CLOTHING, SPORTSWEAR AND FURNISHINGS FOR MEN, WOMEN AND BOYS . . . MEN'S SHOES

Hickey-Freeman, Society Brand, Palm Beach, Kingsridge, Arrow, Manhattan, Wickfield, Interwoven, Jockey, Stetson, Nettleton, Jarman Shoes, Hush Puppies, Levi's, Days Pants, Rough Rider, Don Loper, Mr. California, Pacific Trails, Kaynee, Eldorado, David Crystal, Vera, Lee Mar, Paul, Pendleton

Charge Accounts, of course.
. . . JPE CARD
. . . VISA CARD
. . . MASTERCHARGE
. . . BANKAMERICARD

FREE PARKING

ALL SALES ARE FINAL . . . SMALL CHARGE FOR SOME ALTERATIONS
Subject to prior sale

John P. Evans
"SINCE 1911"

WEST MALL AT MAIN STREET
DOWNTOWN POMONA 714 622-1091

Stuffed zucchini an affair for vegetable lovers

There'd be a lot more vegetable lovers in the world if they had more chance to try stuffed vegetables. Especially stuffed zucchini or eggplant. And most especially, when these vegetables are stuffed Italian style.

Italian cooking has a way of setting the taste buds tingling as soon as the first savory aromas are sensed. Much of the secret, of course, lies in their seasoning — the blending of pungent cheese and delicate herbs, the accents of garlic and onions, tomatoes, olives and aromatic sausages.

These stuffed vegetables each share a special touch — bread crumbs in the filling as well as the topping which makes the finished dish as appetizing to look at as it is flavorsome to eat. Italian-style bread crumbs are used because this product is a two-fold convenience — combining the function of the crumbs with a traditional cheese and herb seasoning that makes the whole dish unmistakeably Italian.

Zucchini Imbottiti
(Stuffed Zucchini)

4 medium-sized zucchini (½ lb. each)
½ pound sweet Italian sausage links
3 tablespoons olive oil, divided
1 can (8 oz.) tomato sauce, divided
1 cup Italian style bread crumbs, divided

Cook zucchini in boiling, salted water to cover until tender but firm, about 5 minutes. Drain and cool. Cut a lengthwise slice from each zucchini. With the tip of a spoon or serrated grapefruit knife, scoop out the pulp leaving a ¼-inch thick shell. Chop pulp and reserve 1½ cups (use remaining in soups). Remove sausage from casing. In a medium skillet heat 1 tablespoon of the olive oil. Add sausage and reserved pulp. Cook over medium-high heat until meat is browned, about 5 minutes. Drain off drippings. Add ¼ cup of the tomato sauce; bring to a boil. Reduce heat and simmer, covered, for 15 minutes. Meanwhile, preheat oven to 350 F. Stir ¾ cup of the bread crumbs into the sausage mixture; spoon into the zucchini shells. Place in a shallow greased baking pan. Bake, uncovered, for 20 minutes. Mix remaining 2 tablespoons olive oil with the remaining ¼ cup bread crumbs. Sprinkle over the zucchini. Bake until golden, 8 to 10 minutes. Heat and serve remaining tomato sauce over zucchini.

Yield: 4 portions.

Melanzane Ripiene
(Stuffed Eggplant)

2 medium-sized eggplants (1¼ lb. each)
Salt
Water
1 cup chopped tomato
1 cup plus 2 tablespoons Italian style bread crumbs, divided
½ cup chopped pitted black olives
4 anchovy fillets, chopped (optional)
2 tablespoons olive oil

Preheat oven to 350 F. Cut eggplants in half lengthwise. Salt liberally; let stand for 30 minutes; scrape away moist salt. Scoop out and reserve puply center from the eggplant, leaving a ½-inch thick shell. In a large saucepan bring 3 quarts water to a boil. Add eggplant shells; simmer uncovered, until slightly softened, about 2 minutes. Drain upside down on paper towels. Chop enough of the reserved eggplant pulp to measure 1 cup (use remains in casseroles, stews, etc.). Combine tomato, 1 cup of the bread crumbs, olives, and anchovies with chopped eggplant pulp; mix well; spoon into eggplant shells. Place in a greased baking pan. Bake until eggplant shells can be easily pierced with a fork, about 15 minutes. Combine remaining 2 tablespoons breadcrumbs with olive oil. Sprinkle over eggplant. Bake until crumbs are golden brown, 8 to 10 minutes.

Yield: 4 portions.

STUFFED VEGETABLES — Zucchini shells filled with a savory mixture of sausage and packaged Italian - style bread crumbs are delicious as a hot antipasto or meat accompaniment. Eggplant is another vegetable which tastes even better stuffed. But don't forget that Italian touch. That's the secret of the wonderful flavor treat.

California's golden fruit is back

'Peachy-keen' summer treats

For some people, summer officially begins when the first fresh peaches arrive in their markets. Well, get out your warm weather gear, for the golden fruit from California is back!

Fresh California peaches, baked in a dessert crisp or pie, frozen in ice cream, or whipped in a frothy blender drink, fit into any summer menu plan. And, for fresh peach flavor all year long, now is the time to be making up batches of fabulous peach jams or conserves. Juicy, ripe California peaches will be in good supply until early fall, ready for you to enjoy in countless ways.

When selecting fresh California peaches for any purpose, be sure to choose those that are blemish - free with a creamy background color and yield to very gentle hand pressure. Remember that the blush on some peaches is an indication of variety, not of ripeness. To ripen peaches at home, keep them at room temperature for a day or so. When they're ready to eat, California peaches should be refrigerated where they'll stay fresh for about a week.

Fresh peaches from California are so good as is, that it pays to keep a bowl full for any-time snacking. At only about 40 calories, a medium sized peach is affordable for even the strictest dieter.

For more tempting ways to use and serve fresh California fruits this summer, write for a free, beautifully illustrated 48 - page recipe booklet. Send a stamped, self - addressed, business - size envelope to "Fruits of Summer," P.O. Box 255627, Sacramento, California 95825.

Peachy Melba Crown

1 package (3 ounces) raspberry flavor gelatin
1¾ cups water
1½ tablespoons lemon juice, divided
1 envelope unflavored gelatin
4 fresh California peaches (about 1½ pounds)
½ cup sugar
1 cup dairy sour cream

In saucepan over medium heat, dissolve raspberry flavored gelatin in 1¾ cups water. Add ½ tablespoon of the lemon juice. Pour into 1½ quart mold. Chill until syrupy. Meanwhile in small saucepan, soften unflavored gelatin in ¼ cup water; then dissolve over low heat. Set aside. Halve and pit about 1½ peaches (unpeeled). Slice into blender container. Whirl smooth (there should be 1½ cups puree). Add dissolved gelatin, sugar, remaining 1 tablespoon lemon juice and sour cream. Blend smooth. Slice remaining peaches (peeled, if desired). Stir into syrupy layer in mold. Pour sour cream mixture on top. Chill until firm. To serve: unmold onto platter; garnish with frosted grape clusters, if desired. Cut into wedges. Makes 8 servings.

Since 1924

RICHARDSON-PETERSON
•FUNERAL DIRECTIONS•
123 West "G" Street, Ontario
986-1196

Do You Need OXYGEN in Your Home?

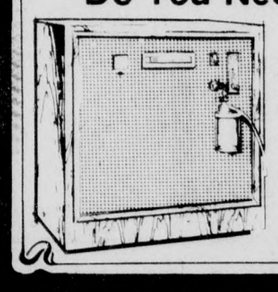

The "MARX O2" Respiratory Support System Creates Unlimited Oxygen from Room Air
- No Fear of Exhausting Your Supply
- No Delivery Problems
- Requires Doctor's Prescription

(We Bill Your Insurance Co. Direct)
Also Available on Your Doctors Prescription
PORTABLE OXYGEN — I.P.P.B. — AEROSOLS
SUCTION and ULTRASONICS

prescription air Inc
9660 Pradera Ave / Montclair, Calif 91763 / Ph (714) 624-5695

Crossword Puzzle Solution on Classified Page

CROSSWORDS

ACROSS
1. Stage of development
6. Shuts noisily
11. Take turns
13. Continues: 2 wds.
14. Neuter pronoun
15. Distribute sparingly: 2 wds.
17. Absolutely not!
18. "Wise old bird"
20. "N" in U.S.N.A.
21. Self-esteem
22. Train track
24. Emcee Mack
25. Spill or splash
26. Peruser
28. Milky stone
29. Small nail
30. Complain
31. Sly: slang
32. Mischievous
34. Confront
35. Girl's name
36. Cog wheel
38. Noah's boat
39. Amphitheater part
41. Health resort
42. Exist
43. On account of: 2 wds.
45. 3.1416
46. Inclined
48. — out, classified
50. Terminated
51. Mexican laborers

DOWN
1. Previous (to)
2. State of active hostility: 2 wds.
3. Busy with
4. Melancholy
5. Town on the Thames
6. Spirit
7. Permit
8. Since
9. Asian or Eskimo
10. Nosy one
12. Joyful
13. Incite
16. At any time
19. Recline a bit: 2 wds.
21. Passes, as time
23. Big
25. Small branch
27. Twenty-four hours
28. Stupid, clumsy fellow
30. Makes a ring
31. Lurch
32. Adam's domain
33. Occur
34. Aesop story
35. Moistureless
37. Sudden attacks
39. Inspired with wonder
40. At the summit
43. Individual
44. Raw mineral
47. Paid notice
49. Toward

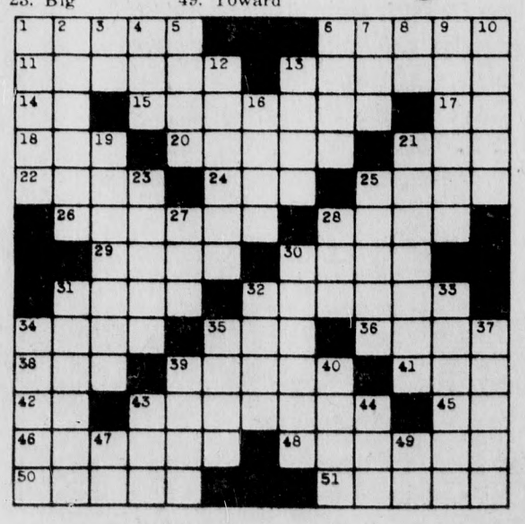

TOYS "R" US®
the CHILDREN'S Bargain Town

Foreign investments create problems for state

By Bill McVittie

While many residents no longer can afford the house or land of their dreams, California real estate continues to attract foreign investors in droves.

Does this keen interest in owning a piece of the state represent a threat to the economy? Legislators, market analysts, real estate agents and bankers disagree on the answer.

Frequent use of dummy corporations and secret trusts make it difficult to calculate exactly how much of California is owned for foreigners.

Occasionally, an Arab family's purchase and redecoration of a fancy house in Beverly Hills or other highly desirable neighborhood attracts television cameras and newspaper reporters.

But it is not the oil-rich home buyers from Saudi Arabia and Kuwait who have some legislators worried. They are concerned about one of California's limited natural resources — prime agricultural land. Western Europeans, British, Latin Americans and Japanese investors, as well as wealthy Arabs, are turning in top bids on the state's farmland.

In the past two years, more than 17,000 acres of rich agricultural land in the San Joaquin Delta has been purchased by foreign investors.

According to figures collected by a European research center, foreigners invested $800 million in U.S. farmland last year.

Passage of Assembly Bill 3627 by Assemblyman Richard Lehman (D-Fresno) would force overseas investors to look for other ways to spend their money. The bill would prohibit nonresident aliens from buying or otherwise acquiring an interest in California's agricultural land.

People testifying in favor of AB 3627 during recent committee hearings on the proposal claimed increasing foreign absentee ownership endangers family farmers.

Lehman points out that since foreign buyers' investments are funneled through tax havens in the Caribbean and Liechtenstein, they have a competitive advantage over California farmers who pay their full share of taxes.

Supporters of the measure also fear that continued popularity of agricultural investments may increase speculation in farmland, indirectly driving up the cost of dairy products, meat, fruit and vegetables.

Opponents question the presumption that foreign investors are inflating farm prices, and ask whether enactment of the measure would cause foreign nations to retaliate against California.

Legislative concern about the impact of foreign investments on state tax rolls and jobs does not end with farmland. It also extends to the raiding of California companies by foreign corporations.

Assemblyman John Knox (D-Richmond), discussing the problem at a recent capital press conference, noted, "California-based companies and their shareholders have no protection against raiders who can, without warning, attempt to take over control of a company, using high pressure tactics severe enough to panic shareholders into selling."

His remarks followed a Swedish conglomerate's attempt to buy up common stock held in a $200 million company based in San Francisco.

Knox now is investigating the feasibility of requiring stock offers to remain open for a longer length of time, giving companies a better opportunity to work out a response.

Another concern for California is a new housing trend, conversion of apartment buildings into condominiums. The possibility has many renters up in arms.

Fully understanding their fury requires a close look at the demandss and recent changes in the state's housing market.

Home buyers in California now plunk down an average $60,000 for a single-family dwelling; the median pricetag in some counties is above $100,000. Clearly, the budgets of many families, including newlyweds and senior citizens, cannot stand the strain.

Some seek cheaper alternatives: buying mobilehomes, townhouses and condominiums. About 30 percent of all home purchases fall into these categories, compared with five percent a decade ago.

Others are forced to rent their residences. Nearly one-half of all Californians are tenants. Rental vacancy rates in metropolitan areas are extremely low and may drop even further if developers continue to turn apartment houses into condominiums.

In April the Assembly Housing Committee took testimony concerning the impact of conversions on California's future basic shelter needs. Supporters of the switch contended it benefits young people who cannot afford homes, but whose paychecks permit payments for condominiums.

Opponents said the conversions represent a severe blow for low-income persons who cannot afford to purchase a condominium at 2-3 times the amount they hand over in rent each month.

Similar arguments were repeated a few weeks ago before the Assembly Local Government Committee during a hearing on AB 2859 by Assemblyman Gary Hart (D-Santa Barbara).

Under provisions of the Subdivision Map Act, the conversion of an apartment building into a condominium or "community apartment" is regarded as a new subdivision and cannot be approved by a city or county until several conditions are met.

Tenants currently must be given 120 days written notice of the owner's intention to convert the building and a 60-day option to purchase their apartment units.

AB 2859 would prohibit local governments from approving a condominium conversion unless they determine that adequate replacement housing exists for ousted tenants with low and moderate incomes, and the conversion will not cause widespread displacement of the handicapped, the elderly and other households with "special needs."

Tenants permanently displaced by a conversion would be entitled to a moving and relocation allowance.

Because of questions about the vagueness of some standards set by the bill and fears it would result in unnecessary litigation, the measure was referred to interim study. Similar legislation probably will be introduced next session.

(McVittie, a Democrat, is assemblyman from the 65th District, which includes Upland, Montclair, and part of Cucamonga.)

View from Washington

Country should not single out FBI leaders for illegal acts

By S. I. Hayakawa

Former acting FBI Director L. Patrick Gray III, former Acting Associate Director W. Mark Felt and former Assistant Director Edward S. Miller have been charged with authorizing illegal searches and wiretaps of relatives and associates of suspected and admitted saboteurs of that period.

This nation has been undergoing several years of self - examination in the wake of the civil rights riots, the Vietnam war and Watergate. And we are going about it in typical American fashion — under the full and open scrutiny of the entire world. This is as it should be.

There is no doubt that valuable lessons have been learned and that necessary reform measures will be enacted to correct the mistakes of the past. We are seriously engaged in intelligence reform to prevent continuation of abuses against innocent citizens by the intelligence community.

But in singling out three FBI officials and assigning them the full responsibility for whatever mistakes have been made in the past, we are doing them a terrible wrong.

First of all, we are allowing ourselves to forget the climate of the period in question. Terrorist organizations were setting fires and bombing buildings — including the U.S. Capitol, which is still being patrolled by increased security guards made necessary in those times.

Innocent people were being killed. One terrorist organization, the Weathermen, was committed openly to "the destruction of U.S. imperialism and the achievement of a classless world; world communism."

These were the organizations and individuals that the FBI were after when they overstepped (so it is charged) the bounds of legality in the pursuit of their objectives.

I certainly do not condone willful law - breaking, especially by law enforcement officers. But in Gray, Felt and Miller we are speaking of three men who have served our country well — for 87 years collectively — and who acted in a time of great danger in what they believed was the best interest of this country.

Because of the emotional climate of that period, I think it is entirely probable that they believed they had authorization for their actions.

Since the indictments, we have witnessed silent mass demonstrations by FBI agents for the first time in history in support of their former colleagues whose good faith is in terrible jeopardy. The morale of the FBI is at an all - time low — just at the time when it is essential that it be restored for the good of the nation.

I believe the indictments should be dropped, and that the government should continue to form guidelines for the future conduct of intelligence personnel. These guidelines certainly can and should be developed without prejudice against the three former FBI officials who were doing their jobs during a time of national terror.

(Hayakawa, a Republican, represents California in the U.S. Senate.)

Beginning in July

Desert land recreation use local public forums scheduled

A series of public forums on supply and demand for desert lands and resources has been scheduled by the California Desert Conservation Area Advisory Committee.

The committee, which advises the U.S. Interior Department's Bureau of Land Management on preparation of a long - range plan for the desert conservation area has scheduled the meetings for San Bernardino and Riverside during the remainder of 1978.

The forums will focus on critical issues to be considered in the plan, and will follow the general format of a seminar on desert recreation held in San Diego in February which attracted more than 300 people. Five panels outlined interests, concerns and desires of various recreational groups and activities, the responded to questions from the committee and the public at that session.

"We're seeking answers to how the desert's limited supply of resources can be allocated among the seemingly unlimited and conflicting demands upon them," said Genny Smith, Chairperson of the Advisory Committee's Public Participation Subcommittee.

"We want to hear the public's views on the issues, as well as suggestions for speakers and panelists with knowledge of the resources and the demands upon them," she said.

Mrs. Smith urged that suggestions be addressed to the committee members who are serving as chairpersons of the panels. The schedule, topics, and chairpersons are:

July 19-21, San Bernardino: Energy sources, power plant siting, transmission corridors, mining and mineral resources. Co - Chairpersons: E. Dean Lemon, P.O. Box 415, Mammoth Lakes, telephone (714) 934-8674; James W. Burns, 5130 El Cemonte, Davis 95616, (916) 445-9057.

Sept. 27-29, San Bernardino: Concerns of desert communities and residents; land tenure adjustments; military bases; special concerns of native Americans; cultural resources — historical, archaeological, aesthetic. Co - Chairpersons: Frank DeVore, 8537 Jackie Drive, San Diego 92119, (714) 232-4252; and Erna Schuiling, 3577 Lugo Avenue, San Bernardino 92404, (714) 882-9806.

Nov. 30-December 2, Riverside: Natural resources — soils, plants and wildlife; grazing; scientific research and educational use of the desert; and impacts on resources. Co - Chairpersons: Richard Jahns, 2312 Barnner Drive, Menlo Park 94025, (415) 497-2544; and Wilbur Mayhew, 6727 Mt. Whitney, Riverside 92506, (714) 787-5917 or 5904.

Mrs. Smith noted that time is critical because the Federal Land Policy and Management Act of 1976, which established the California Desert Conservation Area, gave the Bureau of Land Management only four years to complete a regional land and resource plan of unparalleled size and scope.

She said forums or seminars in 1979 will continue to complete a regional land and resource plan of unparalleled size and scope.

She said forums or seminars in 1979 will continue to seek public involvement on problems of implementing the final plan, making a plan that provides for sharing the desert while protecting it, and the planning process, including coordination with governments plans.

EPA information

The U.S. Environmental Protection Agency (EPA) will continue to operate its toll-free number, (800) 424-9064, from 9 a.m. to 4:30 p.m. until Aug. 1.

Citizen inquiries on the status of new and proposed EPA regulations are invited. This extended trial service will be continued if public interest is demonstrated.

EPA is pursuing needed improvements in the way it develops regulations, and hopes the public will continue to use the toll-free number.

Prop. 13 does not change state tax aid for elderly

A number of older Californians are asking about the effect of Proposition 13 on the state's senior citizens property tax and rent assistance programs, according to the Franchise Tax Board.

"Both the Senior Citizens Property Tax Assistance and the Senior Citizens Rent Assistance Programs remain in effect and the filing period is now open," Don Whitney, director of Senior Citizens Programs, said today.

The department mailed claim forms on June 13 to all seniors who claimed property tax or rent assistance last year. The filing period ends Oct. 2.

The forms are slightly different this year in that they are included inside the instruction booklet along with a return envelope.

Requirements and benefits are unchanged from last year. The law requires that claims be renewed each year, although the claimant has to provide proof of age only with the first year of filing.

Homeowners must be 62 or older as of December 31, 1977, must own and occupy their home and have $12,000 or less total household income. Reimbursement can vary from 4 to 96 percent or the property tax paid, depending on income.

Renters also must be 62 or older as of December 31, 1977, must pay at least $50 a month rent on their residence and have $5,000 or less total household income.

The residence must be located in California and cannot be exempt from the payment of either property taxes or an amount in lieu of property taxes. The annual one - time rent assistance payment can vary from $9 to $211, based on income.

People filing for the first time may get a form by writing to Senior Citizens Programs, P.O. Box 1588, Sacramento, CA 95807, or by calling the toll - free number in the phone book white pages under "California, State of."

LET'S GO TRAP & SKEET SHOOTING
WESTERN WHITE & YELLOW DOME TARGETS
now $5.60 per box
reg $6.59
BOB'S TACKLE BOX & GUN ROOM
1431 FOOTHILL BLVD.
LA VERNE
(Von's Clark Center)
(213) 332-5955 (714) 593-2407

Just Like Grandma Use'ta Make!
chimichanga, carnitas, chalupas and all those other hard to say but so easy to enjoy delicacies plus fresh fruit Margaritas.
ARRIBA!
Pomona-Claremont: 510 East Foothill Blvd.
(714) 621-4954

THE SALE YOU'VE BEEN WAITING FOR!
MAJOR MANUFACTURER of women's SPORTSWEAR
THOUSANDS OF FANTASTIC VALUES
THURSDAY FRIDAY SATURDAY 10 TO 5
JUNIORS 5 TO 13
MISSES 8 TO 20
EXTRA LARGE 38 TO 46
MATERNITY 8 TO 18
LARGE SELECTION IN ALL SIZES.
TOPS - PANTS - SHORTS - DRESSES - TANKS - T'S - HALTERS - SHIRTS - BLOUSES - COORDINATE GROUPS ETC-ETC-ETC!
(SELECTED ITEMS)
WE ACCEPT MASTERCHARGE • BANKAMERICARD & VISA
$1.00 - $2.00 - $3.00
(VALUES TO $42.00)
HURRY - HURRY - HURRY
AT THESE PRICES THEY WON'T LAST LONG!
SCADS OF EVERYTHING YOU NEED FOR SUMMER - AT WHOLESALE & BELOW.
BRING A FRIEND!
3 DAYS ONLY THURS. FRI. SAT. JULY 6 - 7 - 8
OUR GUARANTEE TO YOU. YOU CAN'T BUY IT FOR LESS ANYWHERE.
195 POMONA MALL WEST
POMONA
We accept Visa & Master Charge.
HOLT FIRST MAIN GAREY POMONA MALL W.

SPECIAL . . . SAVE 50¢
OFFER GOOD FOR 1, 2, 3, 4, 5 OR 6 PERSONS
VALID FOR DINNER THRU SUNDAY, July 16, 1978
Not Valid for Lunch or Banquets
Buffet Dinner
Reg. Price $3.59
with This Coupon
ONLY $3.09
Plus Tax
• 15 HOT ITEMS
• 18 SALADS
• CHILDREN'S PRICES
• DINNER SERVED
MON. THRU SAT. 4 PM-8:30 PM
SUNDAY - 11 AM-8:30 PM
Sir George's
POMONA - 2072 No. Garey (at LaVerne) Phone 593-3618
BRING THIS COUPON WITH YOU

Foliage plants add color, texture to garden

Think of a flower garden and you naturally picture marigolds, zinnias, petunias and many other annuals with bright blooms. Burpee Seed Co. horticulturist Caroline Whitenack suggests, however, that you can expand the beauty and interest of your floral borders by including easy-to-grow foliage plants. What are some of the best to add color and texture contrast?

Coleus immediately comes to mind and is probably the most popular. Little wonder, it's so versatile and vivid. The plants with their brilliantly patterned leaves are flashy in sun or shade. You'll especially appreciate how coleus can transform problem shady spots into kaleiodoscopes of color.

Use it to beautify areas along the north or east sides of your house or garage, or in containers on shady porches or patios, even under trees.

Coleus can also take direct sun and summer heat in your garden. Not only are the many colors and intricate patterns so eye-catching. The foliage shapes of different varieties of Coleus are also intriguing. . . Saber with long, lance-like leaves; Carefree with finely lobed foliage somewhat like an oak leaf; Rainbow with broader, pointed, tooth-edged leaves. All types are interesting, last until frost in outdoor plantings, all year round if grown indoors. Coleus is just as much a favorite houseplant as it is a garden subject.

Less flamboyant than Coleus but more subtle are the Dusty Millers. Their plush, gray-green to silvery white leaves add interest to the garden scene in many different ways. One of the taller types, horticulturally known as Centaurea gymnocarpa, grows about two feet high and is charming intermingled with annual flowers toward the rear of the border.

Several shorter varieties, including Cineraria Maritima Diamond, are excellent for edgings, rock gardens or pots. All the Dusty Millers with their velvety foliage are wonderful foils to enhance the color of flowers both in the garden and in arrangements. Pastels and brilliant shades alike take on extra glow.

Try Dusty Miller with blue ageratum, red dianthus, orange marigolds, and many other combinations that strike your fancy. The contrast of colors and textures is delightful.

How about a temporary summer "hedge" or background for annual flowers? Kochia, commonly called Burning Bush, may be just the answer. The symmetrical plants grow about 2½ feet tall, are oval-shaped and resemble small ornamental evergreens. An added bonus — their fine, light green foliage turns bright crimson-carmine in late summer and fall.

For tall, stunning accents it's hard to beat Amaranthus or Summer Poinsettia. Plants reach a height of about 3 feet and are a striking combination of colors all summer long. The variety Early Splendor sports flaming, rosy crimson leaves above older foliage in shades of deep chocolate and rich crimson-red. Illumination personifies its name. The upper leaves glow a bright rosy red topped with gold. Lower leaves are a contrasting chocolate and dark green.

GARDEN FOLIAGE — One of the Dusty Miller plants, this is the Cineraria Maritima Diamond. It's excellent for edgings, rock gardens or pots and adds interesting color and texture to your garden.

Houseplants can also survive outdoors -- with a little care

Sunshine and fresh air — all the joys of outdoor living — can benefit houseplants and, in many cases, actually make them better flowering plants all winter long.

Just about all of your houseplants can be placed outdoors during the summer months. The exceptions are tender hairy leaved plants such as African violets and rex begonias.

About the only thing you have to consider when putting plants outdoors is the amount of sunlight they will receive. Since most plants have been living indoors without direct sunlight, and because some plants actually resent too much light, they should be in a protected spot away from direct sun.

One of the best places outdoors for houseplants is shrub borders where they receive protection not only from sun, but also from driving wind and rain. Another good place to vcation houseplants is a shaded patio. Remember that houseplants placed on a patio should be checked constantly for water as they may dry out faster than they would indoors.

Inspect your houseplants regularly during the summer for signs of insect damage. Your houseplants will be subject to the same insects as your outdoo garden. It is a good idea to protect your vacationing plants, whenever you spray your garden.

Houseplants should also be sprayed right before they are brought indoors at the end of the summer. You'd be surprised at the number of insects that will want to hitchhike indoors on your plants.

Start bringing your plants indoors while the weather is still fairly warm. By bringing them inside the house when the windows are still opened, they will acclimate better than when brought in from the cool outdoors to the hotter and dryer atmosphere of a heated house.

DELIGHTFUL DAISY — Created from black-eyed susans by the W. Atlee Burpee Co. in 1957, Gloriosa daisies come of age this year with large blooms, rugged stamina and a diversity of colors. Heat, drought, poor sandy soil and competition from other plants are taken in stride.

Gloriosa daisies provide beauty

For carefree beauty in the yard year after year, it's hard to beat Gloriosa diasies. These garden cinderellas have been created from wild black-eyed susans and were first introduced in 1957. Flower breeders developed Gloriosa daisies with the aid of colchicine. This preparation often doubles the number of chromosomes or carriers of heredity in plant tissue.

The result is tetraploid beauties combining the rugged stamina of their wild ancestry with much larger size blooms, more diversity of colors and combinations in the petals and centers, and even a new, double type of flower.

Choose from Double Gold with rich golden yellow, ball-shaped blossoms; Irish Eyes, unique single, golden yellow daisies accented with emerald green centers; Pinwheel, whirling in striking bicolor patterns of mohogany and gold; Golden Daisy, if you prefer a separate shade for your garden decor; or enjoy the smorgasbord of mixed colors.

Gloriosa daisies often will survive where other varieties of flowers give up. Heat, drought, poor sandy soil, competition from tree and shrub roots, zero winter weather .. Gloriosa daisies not only take these difficult conditions in their stride, they come up smiling with their cheerful blooms year after year.

Gloriosa daisies are perennials 2½ to 3 feet tall, but they can be grown as annuals. Often they will blossom the first season from early sown seeds. Plants then live over the winter to flower for a long time the next summer and in succeeding years. Gloriosa daisies do like a sunny location.

"Maybe it will go away."

The five most dangerous words in the English language.

American Cancer Society

We want to cure cancer in your lifetime.

PUBLIC NOTICE PUBLIC NOTICE

ORDINANCE NO. 1171
AN URGENCY ORDINANCE OF THE CITY COUNCIL OF THE CITY OF UPLAND AMENDING AND INCREASING LICENSE FEES REQUIRED TO MEET USUAL AND CURRENT EXPENDITURES OF THE CITY OF UPLAND FOR THE PARKING AND BUSINESS IMPROVEMENT AREA, OUTDOOR FESTIVALS, YARD SALES, AND BUSINESS LICENSES.

WHEREAS, Proposition No. 13 has severely limited the revenue derived from real property to meet the usual and current expenditures of the City;

WHEREAS, it appears necessary to increase the fees and licenses of the City for the purpose of meeting its usual and current expenses; and

WHEREAS, it is an essential function of the City Council of the City of Upland to ascertain with reasonable present accuracy the amount of income which may be expected from all sources;

NOW, THEREFORE, the City Council of the City of Upland does hereby ordain as follows:

SECTION 1. Section 6430.5 of the Upland Municipal Code is hereby amended to read as follows:

"Section 6430.5 - Business Classification and Rate of Levy

The additional levy of the general business license tax imposed upon businesses within the said area over and above the general business license tax imposed on said businesses commencing with January 1, 1967, with the breakdown by class of business and assessment zone are hereby fixed, levied, determined and established as follows:"

AMOUNT OF ADDITIONAL BUSINESS LICENSE TAX FOR THOSE BUSINESSES LOCATED IN ZONES A, B, AND C OF THE PARKING AND BUSINESS IMPROVEMENT AREA

CLASSIFICATION OF BUSINESS	ZONE A	ZONE B	ZONE C
CLASS "A"			
Business of selling at wholesale	None	None	None
Manufacturing & Processing	An additional tax equal to 83.33% of the business license tax applicable to each such respective business	An additional tax equal to 27.77% of the business license tax applicable to each such respective business	An additional tax equal to 16.66% of the business license tax applicable to each such respective business
CLASS "B"			
Medical, dental and optical laboratories			
Retail sales of newspapers, magazines, tobacco and other items incidental thereto			
Newspapers and magazine agencies			
Undertaking establishments			
CLASS "C"			
Advertising Agencies	An additional tax equal to 166.65% of the business license tax applicable to each such respective business	An additional tax equal to 55.55% of the business license tax applicable to each such respective business	An additional tax equal to 33.33% of the business license tax applicable to each such respective business
Attorneys			
Apts., Hotels, Motels, etc.			
Contractors & Engineers			
Public Utilities			
Psychoanalysis, Chiropractors, Optometrists			
Public Bookkeeping, Accounting			
Doctors & Dentists			
Real Estate Offices			
Automotive Repair			
Service Stations			
Newspaper Publishers			
Printers			
Auto Dealers			
Veterinarians			
All other professions licensed and regulated by the State of California and not specifically otherwise classified herein.			
CLASS "D"			
Cleaners & Cleaners Agents and Agencies	An additional tax equal to 250% of the business license tax applicable to each such respective business	An additional tax equal to 83.33% of the business license tax applicable to each such respective business	An additional tax equal to 50% of the business license tax applicable to each such respective business
Laundry Agents & Agencies			
Laundromats & Self-Service Laundries & Cleaners			
Rental Leasing Companies			
Shoe Repair Shops			
Rental Agents & Agencies			
Theaters			
All Other businesses not included within Class A, B, or C, including the following:			
Second Hand Dealers & Stores			
Personal & Real Estate Loan Agents & Agencies			
Bars			
Restaurants & Eating Places			
Barber Shops			
Beauty Shops			
Trade Schools			
Massage Parlors			
Trading Stamp Agencies and Redemption Centers			
Photo Studios			
Tailors and Tailor Shops			
Department and Dry Goods			
Drug Stores			
Furniture Stores			
Sporting Goods Stores			
General Merchandise Stores			
Grocery & Food Stores			
Bakeries			
Liquor Stores			
Lumber & Building Materials			
Nurseries & Flower Shops			
Jewelry			
Appliances Service			
Sign Service			
TV & Radio Repair			
Miscellaneous Services			
Savings & Loan Association			
Nursing Homes			

SECTION 2. Section 6581.1 of the Upland Municipal Code is hereby amended by changing the application fee set forth therein in the first sentence thereof from $100.00 to $120.00 and except as expressly changed for the fee amendment, said paragraph shall remain unchanged.

SECTION 3. Section 6581.5 of the Upland Municipal Code is hereby amended to read as follows.

"Section 6581.5 - Issuance: License Fee, Non-Transferable License.

When the City Manager certifies that conditions have been met, the Business License Officer shall, upon payment of $600.00 per day of operation, issue a license specifying the name and address of the licensee, the kind of festival licensed and the number of days' operation authorized. The licensee shall keep said license posted in a conspicuous place upon the premises at which the festival is conducted. No license issued pursuant to this Chapter shall be transferable or removed to another location."

SECTION 4. Section 6540.7 of the Upland Municipal Code is hereby amended to change the license fee from $3.00 to $3.60 and except as expressly amended, the Section 6540.7 shall remain unchanged.

SECTION 5. Section 6330.2 (2) (b) of the Upland Municipal Code is hereby amended to read as follows:

"Section 6330.2 (2)

(b) If application is made on or after the first day of July, 50 percent of such fee shall be paid, but in any case the minimum fee of $36.00 shall be paid."

SECTION 6. Section 6410.1 of the Upland Municipal Code is hereby amended to read as follows:

"Section 6410.12 - Licensee Fees. Gross Receipts.

Every person engaged in any retail, wholesale, contracting or servicing business activity whether or not at a fixed place of business within the City of Upland, and who is not otherwise classified herein, shall pay an annual license fee based upon annual gross receipt which in all cases shall be a minimum of $36.00. It is provided further, where such person who is engaged in business less than one year ceases business and surrenders his license, he shall be entitled to a refund of the difference, if any, between the actual gross receipts for the period while actually engaged in business and the estimated gross receipts reported when the license was applied for as set forth in the following Gross Receipts Schedule, but in no event less than the minimum license fee as herein defined:

GROSS RECEIPTS SCHEDULE

Gross Annual Receipts	Fee
$0-20,000	$36.00
$20,001-40,000	$50.40
$40,001-60,000	$64.80
$60,001-100,000	$93.60
$100,001-200,000	$122.40
$200,001-300,000	$144.00
$300,001-and above	$144.00 + $36.00 for each $100,000 in excess of $300,000, but in no event shall the total license fee exceed $576.00 which is based upon gross receipts."

PUBLIC NOTICE PUBLIC NOTICE

SECTION 7. Section 6410.2 of the Upland Municipal Code is hereby amended by setting forth a different schedule therein upon which the license fees are based. Said Section is hereby amended in part after the words "following schedule:" to read as follows:

"For the first practicing member of the firm practicing his profession, as other than a salaried employee, $36.00 per year. For each additional member of the firm practicing his profession, other than a salaried employee, $36.00 per year. For each of the first five employees in addition to the above, $7.20 per year. For each employee in excess of five, $3.00 per year. For each real estate agent, including sales persons, $7.20 per year."

SECTION 8. Sections 6410.3, 6410.4, 6420.1, 6420.2, and 6510.2 of the Upland Municipal Code are hereby amended to read as follows:

"Section 6410.3 - Same: Manufacturers and Processors.

Every person who engages in manufacturing or processing of materials in business activity and who is not otherwise classified herein, shall pay an annual license fee based on the following schedule:

1 - 5 Employees	$ 36.00
6 - 15 Employees	$ 72.00
16 - 30 Employees	$144.00
Over 31 Employees	$216.00

"Section 6410.4 - Licenses Where no Fixed Place of Business.

Where there is no fixed place of business for the business activity provided for in the above section, the license fee shall be computed on the basis of the annual gross receipts of the profession in all activity carried on within the City of Upland only, but in any case the minimum fee of $36.00 shall be paid."

"Section 6420.1 - License Fees (Fixed Rates) Minimum

Any person who engages in any of the following businesses or callings within the City of Upland shall be termed as being in Classification B and shall pay a license fee as follows:

1. Advertising - distributing.	
No fixed place of business	$ 72.00 per day
2. Advertising solicitors.	
No fixed place of business	$108.00 per year
3. Ambulances.	
Each ambulance	$ 36.00 per year
Each driver	$ 3.00 per year
Each operator	$ 7.20 per year
(Total fee not to exceed $576.00)	
4. Charity solicitation.	
For each solicitation	$ 6.00 each
5. Circuses, carnivals, etc.	$600.00 per day
6. Citrus grove caretaker.	
Groves in aggregate exceeding 10 acres other than own property	$ 36.00 per year
7. Closing out sale.	
For a period of 30 days	$ 72.00
8. Gasoline tank yard	$ 42.00 per year
plus for each truck	$ 2.40 per year
(576.00 Maximum)	
9. Hospitals, and non-profit educational institutions.	
If exempt from payment of Federal and State income taxes	$ No fee
10. Apartment houses, duplexes, mobile home parks, health resorts, rooming houses, and other multiple dwellings.	
For less than three units or rooms	$ No fee
For three units or rooms	$ 14.40 per year
For each additional unit or room	$ 3.00 per year
(Total fee not to exceed $576.00)	
11. House mover.	
No fixed place of busines	$ 36.00 per year
12. Junk Dealer	$ 43.20 per year
13. Liquor stores, including liquor concessions located as part of a combination retail food establishment	$ 50.40 per year
14. Merchandise clubs	$108.00 per year
15. Outdoor advertising	$144.00 per year
16. Photographers.	
No fixed place of business	$108.00 per year
16.5 Public Utilities.	
Each public utility holding a franchise with the City of Upland	$144.00 per year
17. Rides or games of skill for amusement.	
Separate from citrus or carnival each	$ 36.00 per day
18. Social club, dancing club	$ 72.00 per year
19. Solicitors, canvassers, peddlers.	$144.00 per year
20. Taxicabs.	
For each vehicle	$ 36.00 per year
(Total fee not to exceed $576.00)	
21. Savings and loan institutions, finance companies	$144.00 per year

Where the license is specified in the above schedule per day, per year or for any other period, the license charge shall be the minimum per day, per year, or any portion thereof."

"Section 6420.2 - Delivery by Vehicle.

Unless otherwise provided for in this article, every person not having a fixed place of business within the City of Upland, and who regularly and over a designed route delivers goods, wares or merchandise of any kind by vehicle or who regularly provides any service by the use of vehicles in the City of Upland may upon recommendation of the license official and license review committee, pay a license fee for each vehicle used in such business in lieu of the fees provided for in Part 1 or Part 2 of this chapter. Said license fee shall be $36.00 per vehicle, not to exceed $144.00."

"Section 6510.2 - License Required. Fees.

A license shall be required for each ambulance, ambulance driver, and for the ambulance operator of each such business and shall be issued by the license official upon the payment of the following fees:

(a) For each ambulance	$36.00 per year
(b) For each ambulance driver	$ 3.00 per year
(c) For the ambulance operator of each such business	$ 7.20 per year"

SECTION 9. Section 6540.3 of the Upland Municipal Code is hereby amended by changing the fee for the license set forth therein from $60.00 to $72.00 and except as expressly amended, said section shall remain the same.

SECTION 10. Section 6550.4½ of the Upland Municipal Code is hereby amended to change the annual license fee of $30.00 per vehicle to $36.00 per vehicle, not to exceed $144.00. Except as expressly amended, said section shall remain the same.

SECTION 11. This Ordinance shall be an urgency ordinance of the City Council of the City of Upland and the Council specificallyfinds that it is an essential function of this Council in the management of the City's financial affairs to ascertain with reasonable accuracy the amount of income which may be expected from all sources before preparing a budget for the City and that the Council cannot make an accurate estimate unless it knows whether the ordinances will become effective. For the purpose of making the fees and taxes stated herein effective as of the date of its passage, this Ordinance is hereby declared as an urgency Ordinance to be effective immediately upon the passage of said Ordinance.

SECTION 12. SEVERABILITY. If any section, sub-section, sentence, clause, phrase, or portion of this Ordinance is for any reason felt to be invalid or unconstitutional by the decision of any court of competent jurisdiction, such decision shall not affect the validity of the remaining portions of this Ordinance

SECTION 13. The Mayor shall sign this Ordinance and the City Clerk shall certify to the passage and adoption of this Ordinance, and said Ordinance shall be effective immediately upon its adoption by this Council as an urgency Ordinance.

/s/GEORGE M. GIBSON
Mayor of the City of Upland

ATTEST
/s/DOREEN K. CARPENTER
City Clerk

STATE OF CALIFORNIA)
COUNTY OF SAN BERNARDINO) ss.
CITY OF UPLAND)

I, DOREEN K. CARPENTER, City Clerk in and for the City of Upland, do hereby certify that the foregoing Ordinance No. 1171 of said City was introduced at a regular meeting of said Council held on the 26th day of June, 1978, and passed thereafter on the 26th day of June, 1978 by the following vote:

AYES: Bottin, Gibson, Hoover, McCarthy
NOES: Petokas
ABSENT: None

DOREEN K. CARPENTER
City Clerk of the City of Upland

APPROVED AS TO FORM:
/s/DONALD E. MARONEY
City Attorney
City of Upland
DATED: June 29, 1978
Publish: July 6, 1978
Upland News 5627

Your hot line to more buyers is a Want Ad

Phone 984-2468

PUBLIC NOTICE

FICTITIOUS BUSINESS NAME STATEMENT

The following persons are doing business as:

CANYON FARM CO., 1409 N. Vineland Ave., Baldwin Park, Calif. 91706.

Mamoru Shigetomi, 1409 N. Vineland Ave., Baldwin Park, Calif. 91706.

Kenneth Akira Takatani, 1089 Calle Carrillo, San Dimas, Calif. 91773.

This business is conducted by a general partnership.

/s/MAMORU SHIGETOMI

This statement was filed with the County Clerk of Los Angeles County on June 15, 1978.

File No. 78-025483

Publish: June 22, 29, July 6, 13, 1978
San Dimas Press 4881

FICTITIOUS BUSINESS NAME STATEMENT

The following person is doing business as:

NELSON PLUMBING AND CONSTRUCTION, 238 Second Street, San Dimas, California 91773.

Steven Ray Nelson, 238 Second Street, San Dimas, California 91773.

This business is conducted by an individual.

/s/STEVEN RAY NELSON

This statement was filed with the County Clerk of Los Angeles County on June 15, 1978.

File No. 78-025481

Publish: June 22, 29, July 6, 13, 1978
San Dimas Press 4882

FICTITIOUS BUSINESS NAME STATEMENT

The following person is doing business as:

ROSE DATA MANAGEMENT CONSULTANTS, 1753 Fernridge Drive, San Dimas, CA 91773.

Richard L. Haug, 1753 Fernridge Drive, San Dimas, CA 91773.

This business is conducted by an individual.

/s/RICHARD L. HAUG

This statement was filed with the County Clerk of Los Angeles County on June 6, 1978.

File No. 78-023869

Publish: June 22, 29, July 6, 13, 1978
San Dimas Press 4879

FICTITIOUS BUSINESS NAME STATEMENT

The following person is doing business as:

CHIROPRACTIC SERVICE OF COVINA, 147 W. College, Covina, California 91723.

Paul Von Richardson, 2415 No. Mountain, Upland, California 91786.

This business is conducted by an individual.

/s/PAUL VON RICHARDSON

This statement was filed with the County Clerk of Los Angeles County on June 6, 1978.

File No. 78-023874

Publish: June 15, 22, 29, July 6, 1978
San Dimas Press 4875

FICTITIOUS BUSINESS NAME STATEMENT

The following person is doing business as:

EL RANCHO GARDENS, 105 West Arrow Highway, San Dimas, Calif. 91773.

Gerald A. Martin, 4009 Vergudo View Dr., Los Angeles, Calif. 90065.

This business is conducted by an individual.

/s/GERALD A. MARTIN

This statement was filed with the County Clerk of Los Angeles County on May 25, 1978.

File No. 78-022450

Publish: June 15, 22, 29, July 6, 1978
San Dimas Press 4874

Heap Big Savings

Heap Big Results

984-2468
Bonita Publications

PUBLIC NOTICE

FICTITIOUS BUSINESS NAME STATEMENT

The following persons are doing business as:

COLETTI & OWENS PROPERTY DEVELOPMENT, 233 E. Base Line Rd., San Dimas, CA 91773.

Alexander John Coletti, 233 E. Base Line Rd., San Dimas, Calif. 91773.

Russell D. Owens, 780 E. Altadena Dr., Altadena, Calif. 91001.

This business is conducted by a general partnership.

/s/ALEXANDER J. COLETTI

This statement was filed with the County Clerk of Los Angeles County on June 6, 1978.

File No. 78-023871

Publish: June 22, 29, July 6, 13, 1978
San Dimas Press 4878

FICTITIOUS BUSINESS NAME STATEMENT

The following persons are doing business as:

WEDGEWOOD HAIR DESIGNS, 1435 - E Alosta, Glendora, CA 91740.

Eugene R. Bauer, 922 LaRue, La Verne, CA 91750.

Roberta L. Bauer, 922 LaRue, LaVerne, CA 91750.

Thomas H. Payne, 1248 Indian Summer, Valinda, CA 91744.

Laurel A. Payne, 1248 Indian Summer, Valinda, CA 91744.

This business is conducted by a general partnership.

/s/ROBERTA L. BAUER

This statement was filed with the County Clerk of Los Angeles County on June 15, 1978.

File No. 78-025482

Publish: June 22, 29, July 6, 13, 1978
La Verne Leader 5186

NOTICE OF PUBLIC HEARINGS

NOTICE IS HEREBY GIVEN that public hearings will be held before the Montclair City Council on Monday, July 17, 1978, at 7:30 p.m. in the City Council Chambers of the City of Montclair, 5111 Benito Street, Montclair, California, concerning the following:

Consideration and adoption of Specific Plan of Development Number 78-1

Proposed use of revenue sharing funds for fiscal year 1978-79

Any persons interested in the above proceedings may appear at the time and place indicated above and testify in favor of or in opposition to them. All pertinent data may be inspected at the office of the City Clerk, any time prior to the public hearings.

DATED: July 3, 1978

CHRISTINE B. HAYES
Deputy City Clerk

Publish July 6, 1978
Montclair Tribune 3453

FICTITIOUS BUSINESS NAME STATEMENT

The following persons are doing business as:

F AND M DIRECT MAIL SALES, 570 W. Terrace Drive, San Dimas, CA 91773.

Charles W. Feldbush, 242 Payson, San Dimas, CA 91773.

Kenneth B. McCandless, 886 Santa Clara, Claremont, CA 91711.

This business is conducted by a general partnership.

/s/KENNETH B. McCANDLESS

This statement was filed with the County Clerk of Los Angeles County on June 15, 1978.

File No. 78-025484

Publish: June 22, 29, July 6, 13, 1978
San Dimas Press 4880

FICTITIOUS BUSINESS NAME STATEMENT

The following persons are doing business as:

THE MIDNITE MOVER MOBILE DISCO, SOUND SYSTEM, 605 N. Lone Hill Ave., San Dimas, Calif. 91773.

Richard A. Vigil, 605 N. Lone Hill Ave., San Dimas, Calif. 91773.

Fernando R. Ortiz, 605 N. Lone Hill Ave., San Dimas, Cal. 91773.

This business is conducted by a general partnership.

/s/RICHARD A. VIGIL

This statement was filed with the County Clerk of Los Angeles County on June 6, 1978.

File No. 78-023872

Publish: June 15, 22, 29, July 6, 1978
San Dimas Press 4877

NOTICE OF TRUSTEE'S SALE
T.S. No. 2386

On July 20, 1978, at 11:00 A.M., R and T Financial Servicing Co., Inc., a California corporation as duly appointed Trustee under and pursuant to Deed of Trust recorded December 21, 1977, as inst. No. 77-1407079, of Official Records in the office of the County Recorder of Los Angeles County, State of California WILL SELL AT PUBLIC AUCTION TO HIGHEST BIDDER FOR CASH (payable at time of sale in lawful money of the United States) at the outside front entrance to the building located at 8665 Wilshire Boulevard, Beverly Hills, California 90211 all right, title and interest conveyed to and now held by it under said Deed of Trust in the property situated in said County and State described as:

Lot 125, Tract 28914, as per map recorded in Book 734, Pages 40 to 44 of Maps, in the office of the County Recorder of said county.

The street address and other common designation, if any, of the real property described above is purported to be: 1739 Harper Court, La Verne, California 91750.

The undersigned Trustee disclaims any liability for any incorrectness of the street address and other common designation, if any, shown herein.

Said sale will be made, but without covenant or warranty, express or implied, regarding title, possession, or encumbrances, to pay the remaining principal sum of the note(s) secured by said Deed of Trust, to-wit: $20,000.00, with interest thereon, as provided in said note(s), advances, if any, under the terms of said Deed of Trust, fees, charges and expenses of the Trustee and of the trusts created by said Deed of Trust.

The beneficiary under said Deed of Trust heretofore executed and delivered to the undesigned a written Declaration of Default and Demand for Sale, and a written Notice of Default and Election to Sell. The undersigned caused said Notice of Default and Election to Sell to be recorded in the county where the real property is located

Date: June 27, 1978

R AND T FINANCIAL SERVICING CO., INC.,
a California corporation as Trustee
By/s/TERESA RIVAS
Authorized Signature
Trustee Officer

Publish: June 29, July 6, 13, 1978
La Verne Leader 5192

PUBLIC NOTICE

ORDINANCE NO. 630
AN ORDINANCE OF THE CITY OF SAN DIMAS AMENDING THE SAN DIMAS CITY ZONING ORDINANCE BY AMENDING THE OFFICIAL ZONING MAP (ZONE CHANGE CASE NO. 212)

THE CITY COUNCIL OF THE CITY OF SAN DIMAS DOES ORDAIN AS FOLLOWS:

SECTION 1. Section 308 of the "San Dimas Zoning Ordinance" is hereby amended by amending the official zoning of the City of San Dimas as shown on the map attached hereto.

SECTION 2. This Ordinance shall take effect thirty (30) days after its final passage, and within fifteen (15) days after its passage, the City Clerk shall cause it to be published in the San Dimas Press, a newspaper of general circulation in the City of San Dimas hereby designated for that purpose.

/s/MARVIN ERSHER, M.D.
Mayor of the City of San Dimas

ATTEST:
PAMELA J. JACKSON, Deputy City Clerk

I, RUTH V. FOSTER, City Clerk of the City of San Dimas, do hereby certify that the foregoing Ordinance No. 630 was regularly introduced at the regular meeting of the City Council on June 13, 1978, and was thereafter adopted and passed at the regular meeting of the City Council on June 27, 1978 by the following vote:

AYES: Councilmen Aleks, Clark, Dipple, Wax, Ersher
NOES: None
ABSENT: None
ABSTAIN: None

I DO FURTHER CERTIFY that within fifteen (15) days from the date of its passage, I caused a copy of said Ordinance No. 630 to be published in the San Dimas Press.

PAMELA J. JACKSON
Deputy
City Clerk

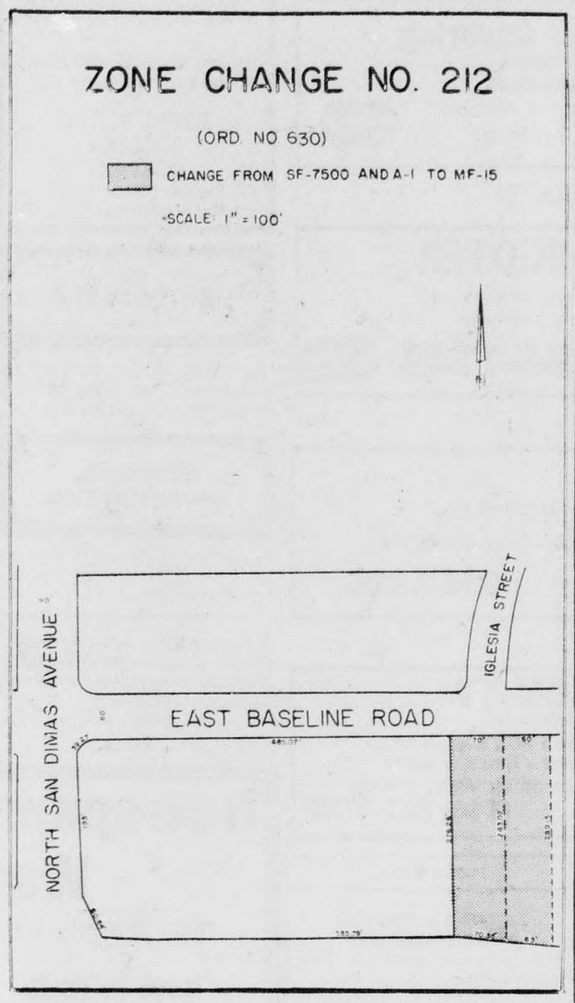

Publish July 6, 1978
San Dimas Press 4892

CITY OF SAN DIMAS
NOTICE OF PUBLIC HEARING

PROPOSED AMENDMENT: City - Initiated:

Proposed Amendment to the San Dimas Zoning Ordinance to permit coin - operated games of skill or amusement as an incidental use in the C-H (Commercial Highway) and C-N (Commercial Neighborhood) Zones.

ORDINANCE SECTIONS: This proposal is an amendment to Section 246.2, Section 247.02, Section 131.2 and Section 144.5 of the San Dimas Zoning Ordinance.

PUBLIC HEARING LOCATION: San Dimas City Hall, Council Chambers, 245 East Bonita Avenue, San Dimas, Ca. 91773.

HEARING DATE AND TIME: WEDNESDAY, July 19, 1978, 7:30 P.M.

A detailed description of the subject proposal is on file in the Planning Department at City Hall. If you would like more information about this proposed amendment to the Zoning Ordinance prior to the public hearing, please contact Pat Meyer or Mark Goldberg in person or by phoning 599-6713 and asking for information regarding the coin - operated games of skill amendment.

The Planning Commission is requesting your participation. If you are unable or do not desire to attend, you may submit written comments in favor or in opposition to the proposal to the Planning Department, San Dimas City Hall (245 East Bonita Avenue, San Dimas, Ca. 91773).

June 30, 1978

JAMES CLAMPETT
Chairman
Planning Commission
City of San Dimas

Publish: July 6, 1978
San Dimas Press 4895

NOTICE OF PUBLIC HEARINGS BEFORE LA VERNE ZONING ADMINISTRATOR

NOTICE IS HEREBY GIVEN of public hearings to be held before the La Verne City Zoning Administrator, on Wednesday, July 19, 1978, at 2:00 P.M. in the City Council Chambers of the La Verne City Hall, 3660 "D" Street. The Zoning Administrator will consider the following items:

a. An application for a conditional use permit, submitted by Robert Sturrock, 512 North Walnut Ave., San Dimas, California, to relocate a 3000+/- square foot single-family residence at 2300 North San Dimas Canyon Road, La Verne, Los Angeles County, California 91750.

b. An application for a variance, submitted by Thomas L. Safran and Associates, 969 Hilgard Avenue, Los Angeles, 90024, to provide open parking instead of the required covered parking at the Northeast corner of San Dimas Canyon Road and Bonita Avenue, La Verne, Los Angeles County, California 91750.

c. An application for a variance submitted by the Open Door Inc., P.O. Box 90, La Verne, California, to use an existing single-family residence as a counseling facility at 1808 Bonita Avenue, La Verne, Los Angeles County, California 91750.

All maps and information pertinent to the above applications are on file in the office of the Planning Director. Any person interested in the above proceedings may appear at the time and place indicated to testify in support of or in opposition the subject applications.

DATE: June 26, 1978

/s/RICHARD GOMEZ
Planning Associate

Publish July 6, 1978
La Verne Leader 5193

FICTITIOUS BUSINESS NAME STATEMENT

The following persons are doing business as:

R & R PRINTING, 359 East Payson St., San Dimas, Calif. 91773.

Richard Allen Coulter, 359 East Payson St., San Dimas, Calif. 91773.

Richard Lee Penman, 1308 South Prospero, Glendora, Calif. 91740.

This business is conducted by a general partnership.

/s/RICHARD A. COULTER

This statement was filed with the County Clerk of Los Angeles County on June 6, 1978.

File No. 78-023873

Publish: June 15, 22, 29, July 6, 1978
San Dimas Press 4876

FICTITIOUS BUSINESS NAME STATEMENT

The following person is doing business as:

GET ABOUT TRANSPORTATION, 2039 Third Street, La Verne, California 91750

Pomona Valley Community Services, a non - profit corporation, 2039 Third Street, La Verne, California 91750.

This business is conducted by a corporation.

POMONA VALLEY COMMUNITY SERVICES
/s/ MAURICE SMELTZER, President

This statement was filed with the County Clerk of Los Angeles County on June 1, 1978.

File No. FBN 78-023148

Publish: June 22, 29, July 6, 13, 1978
La Verne Leader 5185

CITY OF SAN DIMAS
NOTICE OF PUBLIC HEARING

PROPOSED AMENDMENT: City-Initiated:

Proposed Amendment to the San Dimas Zoning Ordinance to include the following language relative to horse breeding:

"A registered horse breeder may maintain an additional three (3) horses for breeding purposes provided a permit for such purposes has been issued. A permit may be issued to the owner of a stallion for a period of one (1) year subject to the following conditions:

a. The breeder shall maintain the horses on a lot or parcel of one (1) acre or more in size.

B. Upon favorable recommendation of a committee appointed by the City Council to review the application for permit."

ORDINANCE SECTION: This proposal is an amendment to Section 206.1 (2) of the San Dimas Zoning Ordinance.

PUBLIC HEARING LOCATION: San Dimas City Hall, Council Chambers, 245 East Bonita Avenue, San Dimas, Ca. 91773

HEARING DATE AND TIME: WEDNESDAY, JULY 19, 1978, 7:30 P.M.

A detailed description of the subject proposal is on file in the Planning Department at City Hall. If you would like more information about this proposed amendment to the Zoning Ordinance prior to the public hearing, please contact Pat Meyer or Mark Goldberg in person or by phoning 599-6713 and asking for information regarding this amendment.

The Planning Commission is requesting your participation. If you are unable or do not desire to attend, you may submit written comments in favor or in opposition to the proposal to the Planning Department, San Dimas City Hall (245 East Bonita Avenue, San Dimas, CA. 91773).

Dated: June 30, 1978

/s/JAMES CLAMPETT,
Chairman
Planning Commission
City of San Dimas

Publish July 6, 1978
San Dimas Press 4894

PUBLIC NOTICE

ORDINANCE NO. 628
AN ORDINANCE OF THE CITY OF SAN DIMAS AMENDING THE SAN DIMAS CITY ZONING ORDINANCE BY AMENDING THE OFFICIAL ZONING MAP (ZONE CHANGE CASE NO. 208)

THE CITY COUNCIL OF THE CITY OF SAN DIMAS DOES ORDAIN AS FOLLOWS:

SECTION 1. Section 308 of the "San Dimas Zoning Ordinance" is hereby amended by amending the official zoning of the City of San Dimas as shown on the map attached hereto.

SECTION 2. This Ordinance shall take effect thirty (30) days after its final passage, and within fifteen (15) days after its passage, the City Clerk shall cause it to be published in the San Dimas Press, a newspaper of general circulation in the City of San Dimas hereby designated for that purpose.

/s/MARVIN ERSHER, M.D.
Mayor of the
City of San Dimas

ATTEST:
PAMELA J. JACKSON, Deputy City Clerk

I, RUTH V. FOSTER, City Clerk of the City of San Dimas, do hereby certify that the foregoing Ordinance No. 628 was regularly introduced at the regular meeting of the City Council on June 13, 1978, and was thereafter adopted and passed at the regular meeting of the City Council on June 27, 1978 by the following vote:

AYES: Councilmen Aleks, Dipple, Wax, Ersher
NOES: Councilman Clark
ABSENT: None
ABSTAIN: None

I DO FURTHER CERTIFY that within fifteen (15) days from the date of its passage, I caused a copy of said Ordinance No. 628 to be published in the San Dimas Press.

PAMELA J. JACKSON
Deputy
City Clerk

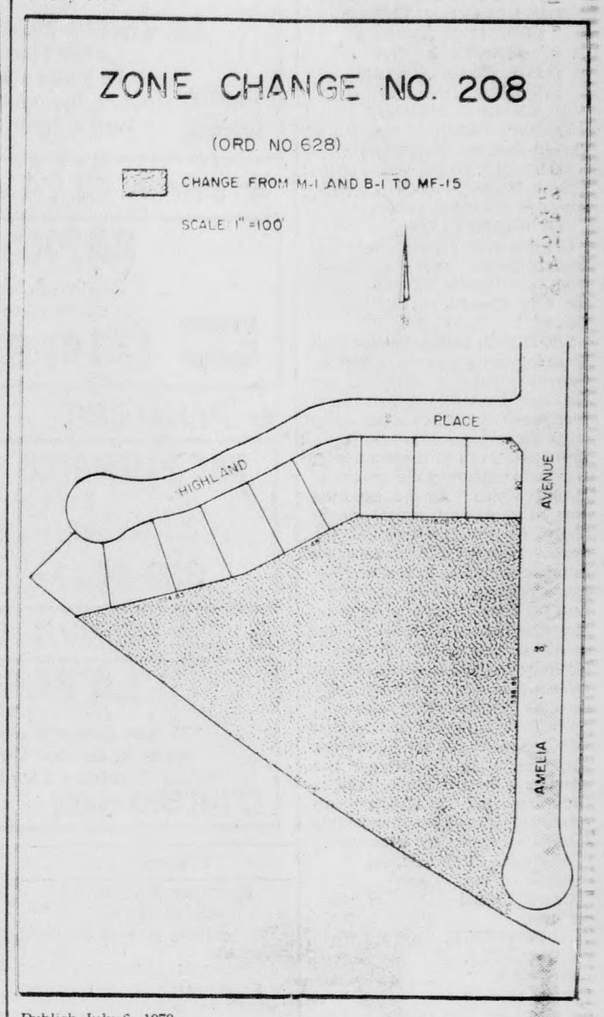

Publish July 6, 1978
San Dimas Press 4893

ORDINANCE NO. 636
AN ORDINANCE OF THE CITY OF SAN DIMAS INCREASING BUSINESS LICENSE FEES AND PROVIDING FOR ITS ADOPTION AS AN URGENCY ORDINANCE

THE CITY COUNCIL OF THE CITY OF SAN DIMAS DOES ORDAIN AS FOLLOWS:

SECTION 1. All of the business license taxes and charges provided for in Chapter 5.04 and 5.24 of the San Dimas Municipal Code are increased in the amounts set forth in Exhibit A which is attached hereto and incorporated herein by reference.

EXHIBIT A

SECTION 1. The business license fees provided for in Title 5, Chapters 5.04 and 5.24 of the San Dimas Municipal Code are increased to the amounts hereinafter provided:

(a) The business license exempt fee for "Farmers" as provided in Section 5.04.30 J is hereby eliminated and replaced with a fee of $60.00 plus $5.00 for each annual employee (except as provided in other provisions of this Code).

(b) The business license fee for businesses as provided in Sections 5.24.060 A and 5.24.060 B is hereby increased to $60.00 plus $5.00 for each average annual employee (except as provided in other provisions of this Code).

(c) The business license fees for contractors and subcontractors as provided in Section 5.24.070 F are hereby increased to $65.00 for General Contractors and $50.00 for each Subcontractor.

(d) The business license fee for apartment houses and rental units as provided in Section 5.24.070 B is hereby increased to $60.00 plus $5.00 for each rental unit over two.

(e) The business license fee for bars and cocktail lounges as provided in Section 5.24.070 E is hereby increased to $150.00.

(f) The business license fee for carnival, circus or rodeo as provided in Section 5.24.070 D is hereby increased to $200.00 per day.

(g) The business license fee for dance halls and entertainment as provided in Section 5.24.070 G is hereby increased to $150.00.

(h) The business license fee for hotels, motels, retirement homes, hospitals as provided in Section 5.24.070 Q is hereby increased to $60.00 plus $5.00 for each bed.

(i) The business license fee for movie filming as provided in Section 5.24.070 P is hereby increased to $200.00 per day.

(j) The business license fee for individual solicitors as provided in Section 5.24.070 L is hereby increased to $100.00.

(k) The business license fees for vending and other coin operated machines as provided in Section 5.24.070 A are hereby increased as follows:

Gross Annual Receipts	Fee Per Annum
$ 0 - 15,999	$ 60.00
16 - 30,999	70.00
31 - 50,999	80.00
51 - 75,999	90.00
76 - 100,999	100.00
101 - 200,999	110.00
201 - 300,999	120.00
301 - 400,999	130.00
401 - 500,999	140.00
501 - 600,999	150.00

Where the gross receipts are in excess of $600,999.00, a license fee in the sum of $160.00 per annum, plus $10.00 for each $100,000.00 thereof in excess of $600,999.00 is hereby imposed.

SECTION 2. Declaration of Urgency. This City is authorized to charge a fee or tax to those businesses which are used to pay for the cost of government, including the cost of maintaining public streets, providing open space, and other related services. The City has prepared its budget for the coming fiscal year and has determined that it is necessary to provide additional revenues to the City in order to meet its anticipated expenses. The City Council has now determined that it is necessary in order to maintain the solvency of this City and to provide the services which are required and complete the capital funding program which has been undertaken, that there be an increase in the business license taxes paid by businesses which conduct business in the City. In order that these taxes, which are necessary for the usual and current expenses of the City, shall be effective by July 1, 1978, this Ordinance is adopted as an urgency ordinance as provided by the provisions of Section 36937 of the California Government Code, and the same shall take effect immediately upon its adoption.

SECTION 3. Publication. Within fifteen (15) days after its passage, the City Clerk shall cause it to be published in the San Dimas Press, a newspaper of general circulation in the City of San Dimas hereby designated for that purpose.

PASSED, APPROVED AND ADOPTED this 28th day of June, 1978, by the following vote:

AYES: Councilmen Aleks, Clark, Dipple, Wax, Ersher
NOES: None
ABSENT: None
ABSTAIN: None

/s/ MARVIN ERSHER, M.D.
Mayor of the City of San Dimas

ATTEST:
/s/ PAMELA J. JACKSON,
Deputy City Clerk

I, RUTH V. FOSTER, City Clerk of the City of San Dimas, County of Los Angeles, State of California, hereby certify that the foregoing Ordinance No. 636 was adopted by the City Council of said City of San Dimas at an adjourned regular meeting of said Council held on the 28th day of June, 1978, by the following vote:

AYES: Councilmen Aleks, Clark, Dipple, Wax, Ersher
NOES: None
ABSENT: None
ABSTAIN: None

I DO FURHTER CERTIFY that within fifteen (15) days from the date of its passage, I caused a copy of said Ordinance No. 636 to be published in the San Dimas Press.

/s/ PAMELA J. JACKSON,
Deputy City Clerk

Publish: July 6, 1978
San Dimas Press 4891

CLASSIFIED

PUBLIC NOTICE

FICTITIOUS BUSINESS NAME STATEMENT

The following persons are doing business as:

AMERON-PRICE CO., 13189 Slover Avenue, Fontana, California 92335

AMERON, INC., a California corporation, 4700 Ramona Boulevard, Monterey Park, California 91754

H.C. PRICE CO., a California corporation, Price Tower, 590 Dewey Avenue, Bartlesville, Oklahoma 74003

This business is conducted by a general partnership.

AMERON, INC.
/s/ DALE E. MCCOIG,
Secretary

This statement was filed with the County Clerk of San Bernardino County on June 5, 1978.

File No. FBN 25179
EXPIRES: Dec. 31, 1983
Publish: June 29, July 6, 13, 20, 1978
Cucamonga Times 2351
R 31923

ORDINANCE NO. 1173
AN ORDINANCE OF THE CITY COUNCIL OF THE CITY OF UPLAND AMENDING THE UPLAND MUNICIPAL CODE SECTION 8900.4 ADOPTING FEES FOR GRADING PLAN CHECKING AND GRADING PERMITS.

The City Council of the City of Upland does ordain as follows:

SECTION 1. Section 8900.4 of the Upland Municipal Code is hereby amended to read as follows:

"Section 8900.4 - Fees.

Grading plan checking fees and grading permit fees shall be set from time to time by resolution of the City Council of the City of Upland."

SECTION 2. This Ordinance shall be an urgency ordinance of the City Council of the City of Upland and the Council specifically finds that it is an essential function of this Council in the management of the City's financial affairs to ascertain with reasonable accuracy the amount of income which may be expected from all sources before preparing a budget for the City and that the Council cannot make an accurate estimate unless it knows whether the ordinances will become effective. For the purpose of making the fees stated herein effective as of the date of its passage, this Ordinance is hereby declared as an urgency ordinance to be effective immediately upon the passage of said ordinance.

SECTION 3. The Mayor shall sign this Ordinance and the City Clerk shall certify to the passage and adoption of this Ordinance, and said Ordinance shall be effective immediately upon its adoption by this Council as an urgency Ordinance.

/s/ GEORGE M. GIBSON
Mayor of the
City of Upland
ATTEST:
/s/ DOREEN K.
CARPENTER
City Clerk
State of California)
County of San Bernardino) ss.
City of Upland)

I, DOREEN, K. CARPENTER, City Clerk in and for the City of Upland, do hereby certify that the foregoing Ordinance No. 1173 of said City was introduced at a regular meeting of said Council held on the 26th day of June, 1978, and passed thereafter on the 26th day of June, 1978, by the following vote:

AYES: Bottin, Hoover, Gibson, McCarthy, Petokas
NOES: None
ABSENT: None
DATED: June 26, 1978
/s/ DOREEN K.
CARPENTER
City Clerk of
the City of Upland
APPROVED AS TO FORM:
/s/ DONALD E. MARONEY,
City Attorney
City of Upland
Publish: July 6, 1978
Upland News 5622

ORDINANCE NO. 1151
AN ORDINANCE AMENDING THE COMPREHENSIVE ZONING PLAN IN REFERENCE TO APPROXIMATELY 5 ACRES LOCATED ON THE SOUTH SIDE OF 21ST STREET, WITH ITS WEST LINE APPROXIMATELY 728 FT. EAST OF THE CENTERLINE OF MOUNTAIN AVENUE.

The City Council of the City of Upland does ordain as follows:

SECTION 1. The Official Zoning Map of the City of Upland is amended as follows:

A. Change from A-1 (Agricultural District - 40,000 sq. ft. minimum lot area) to R-1-C (Single Family Residential - 10,000 sq. ft. minimum lot area), the following described area:

The West one - half of Lot 259 of the Map of Ontario, in the City of Upland, County of San Bernardino, State of California, as recorded in Book 11, Page 6 of Maps, in the office of the County Recorder of said County.

More generally described as an irregularly - shaped area of approximately five (5) acres on the South side of 21st Street, with its West line approximately 728 feet East of the Centerline of Mountain Avenue, and having a frontage of approximately 347 feet on the South side of 21st Street and a depth of approximately 627 feet.

SECTION 2. This Ordinance shall be signed by the Mayor, attested by the City Clerk and published in the Upland News in pursuance to the requirements of the California Government Code.

/s/ GEORGE M. GIBSON
Mayor of the
City of Upland
ATTEST:
/s/ DOREEN K.
CARPENTER
City Clerk
City of Upland
State of California)
County of San Bernardino) ss
City of Upland)

I, DOREEN K. CARPENTER, City Clerk in and for the City of Upland, do hereby certify that the foregoing Ordinance No. 1151 of said City was introduced at a regular meeting of said Council held on the 7th day of November, 1977, and passed thereafter on the 21st day of November, 1977, by the following vote:

AYES: Bailin, Bottin, Gibson, McCarthy
NOES: None
ABSENT: Petokas
DATED: October 28, 1977
/s/ DOREEN K.
CARPENTER
City Clerk of the
City of Upland
APPROVED AS TO FORM:
/s/ DONALD E. MARONEY,
City Attorney
City of Upland
Publish: July 6, 1978
Upland News 5624

Service is our Business

★ BANK

UPLAND SAVINGS & LOAN
Euclid & 9th Upland
982-1516
188 North Euclid Ave., Upland

★ BUILDING & REPAIR

MASONRY • GENERAL HOME REPAIRS
Block Walls • Brick & Stone Work • Carpentry • Plumbing • Electrical • Roofing
"Large and Small Jobs"
SAN DIMAS • (714) 599-4430

★ CARPETS & LINOLEUM

La Verne Floor Covering
2136 Third Street
La Verne • 593-6008
Offering the Finest in Window, Wall & Floor Coverings
BANKAMERICARD master charge

★ DRAIN CLEANING

RAPID ROOTER
24 hr. Emergency Service
Free phone estimate
(714) 594-1748
BANKAMERICARD master charge

★ PLUMBER

BBC PLUMBING
Repairs - Stoppages
Prompt Service - Free Estimates
629-9641 598-1926

★ T.V. REPAIR

LA BARON TV
"The Professionals"
179 San Dimas Canyon Rd., San Dimas
Sales & Service Color - Black & White
TV's & Stereos - Service on all Major Brands
(714) 599-6464 (714) 621-1170

PUBLIC NOTICE

FICTITIOUS BUSINESS NAME STATEMENT

The following persons are doing business as:

CRESTLINE AUTO PARTS, at 607 Forest Shade Road, Crestline, CA 92325.

McConnell Motor Parts Inc., 203 S. Pacific Ave., San Pedro, Calif 90731.

This business is conducted by a California corporation.

/s/KENNETH W. MYERS
President

This statement was filed with the County Clerk of San Bernardino County on June 23, 1978.

File No. FBN 25486
EXPIRES Dec. 31, 1983
Publish: July 6, 13, 20, 27, 1978
Montclair Tribune 3450
R 32512

PUBLIC NOTICE

FICTITIOUS BUSINESS NAME STATEMENT

The following person is doing business as:

STEADY FLOW CONCRETE PUMPING SERVICE, 8461 Mandarin Avenue, Alta Loma, CA 91701

Art Pecaro, 8461 Mandarin Avenue, Alta Loma, CA 91701

This business is conducted by an individual.

/s/ ART PECARO

This statement was filed with the County Clerk of San Bernardino County on June 5, 1978.

File No. FBN 25184
EXPIRES: Dec. 31, 1983
Publish: June 29, July 6, 13, 20, 1978
Cucamonga Times 2350
R 31918

BUSINESS OPPORTUNITIES

CIGARETTE SUPPLY DISTRIBUTORSHIP

PART OR FULL TIME

Immediate openings in Pomona Valley and/or surrounding towns for distributors. All retail outlets are secured by company.

NO SELLING

You may become distributor for nationally advertised cigarettes; Marlboro, Camels, Salems, Kools, Kent, Pall Mall, etc. You may keep your present job, start part time and expand to full time later if you desire. To qualify you must have auto, a few hours spare time (days or eves) and cash investment of:

PLAN I $2697
PLAN II $3950
PLAN III $6990

For more information send name, address and phone number to:

METROPOLITAN TOBACCO COMPANY
Cigarette Division No. 105
P.O. Box 577, Rosemead, CA 91770

AUTOMOBILES

'68 VW Semi-automatic Economical-Dependable. Strong runner $800 WYT 128 598-8588

BUSINESS OPPORTUNITIES

Exceptional Opportunity. Full or part-time to earn extra income. Call (714) 593-0201.

$250 per week stuffing envelopes already stamped and addressed. Free supplies, send self - addressed stamped envelope to: Living, Patriot Star Route, Gallipolis, OH 45631

BUSINESS OPPORTUNITIES

$250.00 PER WEEK FOR MAILING COMMISSION CIRCULARS AT HOME - POSSIBLE. IMMEDIATE INCOME. NO EXPERIENCE REQUIRED. FOR GUARANTEED DETAILS, SEND $ 1.00 AND A STAMPED, SELF - ADDRESSED ENVELOPE TO: BUSINESS ENTERPRISE, P.O. Box 455, Ruston, Louisiana 71270

FARM PRODUCTS

Young Rhode Island Red hens and pullets. Aracana pullets that lay 5 different color eggs. 6112 N. Hellman Ave., Alta Loma. (714) 987-2614.

HELP WANTED

ROUTE SALESPERSON

Established route. Salary plus commission. Apply in person or call for appt. 889-7528. Newbro Home Supply Co., 26035 E. Baseline, San Bernardino.

OVER-STUFFED attic, garage, basement? Sell the stuffing with a quick-action Want Ad.

LOOK! LOOK! BARGAINS GALORE

LOST YOUR PET?
Contact
Humane Society
of Chaffey Community
IMMEDIATELY
1010 E. Mission
Ontario 984-2427

Solution

P	H	A	S	E				S	L	A	M	S
R	O	T	A	T	E		G	O	E	S	O	N
I	T		D	O	L	E	O	U	T		N	O
O	W	L		N	A	V	A	L		E	G	O
R	A	I	L		T	E	D		S	L	O	P
	R	E	A	D	E	R		O	P	A	L	
		B	R	A	D		C	A	R	P		
	C	A	G	Y		E	L	F	I	S	H	
F	A	C	E		A	D	A		G	E	A	R
A	R	K		A	R	E	N	A		S	P	A
B	E		O	W	I	N	G	T	O		P	I
L	E	A	N	E	D		S	O	R	T	E	D
E	N	D	E	D				P	E	O	N	S

HELP WANTED

SALES WANTED

3 people to help me in my business. I need 3 men or women to help me call on my present accounts. Full training. Income potential $350-$450 per week, take home pay. Please call Rick Moon (714) 683-1912

SOLICITORS

Evenings - phone No selling 987-2047 after 6 p.m.

Candence Kennels
BILL KOEHLER'S

Day and night dog classes. Boarding and training. See our NEW CAT CABANAS. The finest facilities for vacationing cats. HOME OF "THAT DARN CAT."

EASILY REACHED
2 Blocks West of Central at
5050 W. State, Mont. 628-8371

BANKAMERICARD master charge

'ACTION ADS!'
SAVES YOU MONEY! SAVES US TIME!

45,000 CIRCULATION
Your ad will appear in all six of these papers

The Bulletin
Diamond Bar-Walnut-Rowland Heights
Montclair Tribune
Cucamonga Times
Upland News
La Verne Leader
San Dimas Press

MAIL TO:
BONITA PUBLICATIONS
P.O. BOX 4000
ONTARIO, CALIF. 91764
Phone (714) 984-2468

CLASSIFIED ADVERTISING RATES
Four (4) Lines For Only $2.00
4 LINE MIN. EACH ADDITIONAL LINE 50¢

PLEASE ENCLOSE CASH OR CHECK OR ENCLOSE CREDIT CARD NO.

Published Thursday. DEADLINE: MONDAY 4:30 PM
All cancellations must be made before deadline.
CASH OR CHECK IN ADVANCE - NO REFUNDS - ALL SALES FINAL
NOT RESPONSIBLE FOR ERRORS ON COPY MAILED OR PHONED IN
AD MAY BE EDITED TO CONFORM TO RULES.

NAME
ADDRESS
TELEPHONE
B of A / MC No
(four words per line)
1
2
3
4 $2.00
$2.50
RUN AD:
Dates Ad to Run

Newspaper Carriers Wanted
For Weekly Newspaper Route

Boys or Girls
10-14 years old

Bonita Publications
Circulation Dept.
Phone
(714) 984-2468

PART - TIME HELP WANTED
MALE or FEMALE
DISTRICT ADVISOR
For Newspaper Carriers

- Several Openings
- Wages Plus Car Allowance

OPENINGS IN:
UPLAND
CUCAMONGA - MONTCLAIR

APPLY IN PERSON: 212 E "B" St., Ontario
Daily Report Building
OR CALL - 984-2468 (CIRCULATION DEPT.)

POW! PRICES BLASTED

12 Mo. or 12,000 Mile WARRANTY AVAILABLE On Most Used Cars

SAVE NOW!

'74 CAPRI
Automatic, Vinyl Top, AIR, 8 Track. Lic 852-LOZ
$2899

'77 GMC
Pickup 4x4
Automatic, AIR, Tilt Wheel, Sliding back window 1J13411
$ MUST SEE

$ MUST SEE
'75 VW RABBIT
Automatic, AM/FM. Lic 369-MJA
$2299

'75 VW RABBIT
4 Speed, AIR. Lic 278-MVM
$2299

'75 CHEVY Malibu
Classic, automatic, AIR, Power Steering, Brakes. Lic. 097-MPL
$3399

'74 DODGE
Sport Coupe. Automatic, AIR, Power Steering, Brakes, Sun Roof, Mags, AM/FM Lic 430-LWD
$3199

'76 VW RABBIT
4 Speed. Lic 141-NLK
$2699

'74 VOLKSWAGEN "Thing"
Runs great. Lic 445-NIB
$2699

'73 TOYOTA Pickup
Automatic, Bucket Seats, radio, strip. Lic 06522W
$2199

'74 PONTIAC Firebird
Automatic, 6 cyl, tilt wheel, AM/FM Stereo. Lic 511-LKR
$3499

'74 CHEVROLET Vega Wagon
Lic 124-KRS
$1899

'77 TOYOTA Pickup
With Shell. 5 Speed. AIR. Lic 1F37802
$4499

WE GIVE OUR USED CARS THE ONCE OVER BEFORE YOU DO . . . TOP DOLLARS FOR YOUR TRADE.

'75 CHEVROLET Camaro LT
Automatic, V8, Power Steering, Brakes, AIR, Vinyl Top. Lic 883-PJB
$4099

'76 CHEVROLET Nova
Automatic, 6 cyl, AIR, Power Steering, Brakes, Ser 117871
$3399

'73 TOYOTA Celica
Automatic, AIR, Coupe. Lic 797-SZH
$2799

'73 CHEVY Monte Carlo
Automatic, Power Steering, Brakes, AIR, Stereo Tape, Swivel Seats. Lic 353-NOL
$2999

'74 HONDA Civic
Automatic, Radio, Ser 48891
$2199

'74 DATSUN Pickup
Automatic, 8 track stereo, Special Wheels. Lic 1F72158
$2799

'77 DATSUN Pickup
Automatic, stereo cassette, 16,550 miles. Lic 1G1228
$4499

'72 CHEVROLET Nova
Automatic, Power Steering, Brakes, V8. Lic 588-FKS
$1999

'73 F-100 Pickup
With Shell. Automatic, Lic 458-58N
$2799

'75 CHEVROLET Pickup
Automatic, V8, Power Steering, Brakes, Ser 164409
$3999

GOOD SELECTION
OF DASHERS . . . WAGONS . . . SCIROCCOS . . .
CAMPERS . . . CONVERTIBLES & RABBITS

ALL MODELS
VW BUGS . . .Yes . . . We Have Them!

Excellent Financing Available
ON APPROVED CREDIT

Prices good thru 7/3/78

WOOLVERTON
Leasing Avail . . .
ALL MAKES . . . ALL MODELS
All Cars Subject To Prior Sale . . . plus T&L
OPEN SUNDAYS
100% Financing

OUR SERVICE DEPT
STAFFED BY EXPERTS
Open Tuesday thru Friday till 5:30 PM
Monday till 9 PM
Sales Dept Open 7 Days a Week
516 N. Mountain Ave
ONTARIO
(714) 983-2681

When you plug your ad into this...

...the results will be ELECTRIFYING!

When you want maximum results from your advertising dollar with minimum shock to your pocket book, heed this plug from Classified.

Almost from the very first newspaper publication, Classified has been the most efficient and most economical way to move goods and services. The cost is a mere pittance compared to the results in money saved.

What are your current needs? Household furnishings? A larger home? Appliances? A better car? Help with that electrical work? Classified can turn you on to a large selection of goods and services.

And here's a neat switch if you are short of money. Look around the premises for usable items you have stored. Then give us a call and offer them for "Lightning" sale in Classified.

No matter "watt" your needs — bargains or extra cash — Want Ads have the answer.

984-2468

Want Ads/Classified Advertising Department

BONITA PUBLICATIONS

Use the Powerlines—Use the Want Ads!

PUBLIC NOTICE

NOTICE OF TRUSTEE'S SALE
T.S. No. 1587

On July 27th, 1978, at 11:00 A.M., STAN - SHAW CORPORATION, as duly appointed Trustee under and pursuant to Deed of Trust dated September 5, 1977 recorded November 28, 1977 as inst. No. 1104, in book 9312, page 1594, of Official Records in the office of the County Recorder of San Bernardino County, State of California WILL SELL AT PUBLIC AUCTION TO HIGHEST BIDDER FOR CASH (payable at time of sale in lawful money of the United States) at the northerly entrance of the Court House, 4th and Arrowhead, San Bernardino, California, all right, title and interest conveyed to and now held by it under said Deed of Trust in the property situated in said County and State described as:

The street address and other common designation, if any, of the real property described above is purported to be: 8557 Hyacinth Street, Cucamonga, CA 91730.

The undersigned Trustee disclaims any liability for any incorrectness of the street address and other common designation, if any, shown herein.

Said sale will be made, but without covenant or warranty, express or implied, regarding title, possession, or encumbrances, to pay the remaining principal sum of the note(s) secured by said Deed of Trust, to-wit: $10,000.00, with interest thereon, as provided in said note(s), advances, if any, under the terms of said Deed of Trust, fees, charges and expenses of the Trustee and of the trusts created by said Deed of Trust.

The beneficiary under said Deed of Trust heretofore executed and delivered to the undersigned a written Declaration of Default and Demand for Sale, and a written Notice of Default and Election to Sell. The undersigned caused said Notice of Default and Election to Sell to be recorded in the county where the real property is located.

Date: June 27, 1978
STAN-SHAW CORPORATION
as said Trustee,
By /s/ BONNIE FRY
Authorized Signature
Publish: July 6, 13, 20, 1978
Cucamonga Times 2352
33091

NOTICE OF PUBLIC HEARING

NOTICE IS HEREBY GIVEN that a public hearing will be held before the Montclair City Council on Monday, July 17, 1978, at 7:30 p.m. in the Civic Center Council Chambers, 5111 Benito Street, Montclair, California, concerning proposed uses for revenue sharing funds during fiscal year 1978-79.

Citizens attending the hearing have the right to present written and oral comments and to ask questions concerning the entire program of service for City of Montclair, 1978-79, and the relationship of entitlement funds to the entire budget. During 1978-79, $450 500 of revenue sharing moneys are proposed for use in Montclair — $150,000 for a portion of general liability insurance premiums; $25,000 Civic Center remodeling; $25,000 Civic Center remodeling architectural fees; $20,000 for "popcorn" street improvement program; $775 for a typewriter for the Community Development Department; $30,000 to supplement park bond moneys for purchase of ball field park; $150,000 for Police Department supplies and services; and $49,225 for Fire Department supplies and services.

The City's total general fund budget for 1978-79 is proposed at $4,698,660. Expenditures by departments are: City Council, $16,220; City Administrator/City Clerk, $58,959; Administrative Services, $192,694; City Attorney, $15,400; Contingency, $244,277; General City, $1,636,627; Police Department, $1,228,370; Fire Department, $807,188; Community Development, $120,969; Public Works, $721,856; and Human Services, $102,100 — for a subtotal of $5,144,166, less revenue sharing and ARFA revenue, for a total of $4,698,660.

The above information, together with a copy of the entire proposed budget, may be inspected at the office of the City Clerk any time prior to the public hearing.

DATED: July 3, 1978
/s/GERTRUDE L. HILL
City Clerk
Publish July 6, 1978
Montclair Tribune 3454

NOTICE OF TRUSTEE'S SALE
No. L-215

On July 27th, 1978, at 11:30 A.M., Henry W. Gagne as duly appointed Trustee under and pursuant to Deed of Trust recorded June 22, 1977, as instr. No. xxxx, in book 9232, page 592, of Official Records in the office of the County Recorder of San Bernardino County, State of California, WILL SELL AT PUBLIC AUCTION TO HIGHEST BIDDER FOR CASH (payable at time of sale in lawful money of the United States) at the North Entrance to the San Bernardino County Courthouse, City of San Bernardino, State of California, all right, title and interest conveyed to and now held by it under said Deed of Trust in the property situated in said County and State described as:

Lot 7, Tract 3638, as per map recorded in Book 49, pages 10 and 11 of maps in the office of the County Recorder of said County.

The street address and other common designation, if any, of the real property described above is purported to be: 333 S. Vine, Upland, California.

The undersigned Trustee disclaims any liability for any incorrectness of the street address and other common designation, if any, shown herein.

Said sale will be made, but without covenant or warranty, express or implied, regarding title, possession, or encumbrances, to pay the remaining principal sum of the note(s) secured by said Deed of Trust, to-wit: $10,000.00, with interest thereon, as provided in said note(s), advances, if any, under the terms of said Deed of Trust, fees, charges and expenses of the Trustee and of the trusts created by said Deed of Trust.

The beneficiary under said Deed of Trust heretofore executed and delivered to the undersigned a written Declaration of Default and Demand for Sale, and a written Notice of Default and Election to Sell. The undersigned caused said Notice of Default and Election to Sell to be recorded in the county where the real property is located.

Date: June 27, 1978
By /s/HENRY W. GAGNE
Authorized Signature
as said Trustee
Publish July 6, 13, 20, 1978
Upland News 5625
SPS 50302

PUBLIC NOTICE

CITY OF MONTCLAIR
NOTICE OF PUBLIC HEARING
DEVELOPMENT FEES

NOTICE IS HEREBY GIVEN that a public hearing will be held on Monday, July 24, 1978 at 7:30 p.m. in the Council Chambers of City Hall, 5111 Benito Street, Montclair, California concerning a proposed increase in development fees.

Any person interested in the above public hearing may appear at the time and place indicated above and testify in favor of or in opposition to the proposed public hearing. For further information, please call 626-8571, Extension 218.

Dated this 29th day of June, 1978
MONTCLAIR PLANNING COMMISSION
Publish: July 6, 1978
Montclair Tribune 3451

NOTICE OF TRUSTEE'S SALE
No. 18481
Loan No. 702335

On July 21, 1978, at 11 o'clock A.M., at the front entrance of the Title Insurance and Trust Company Building at 340 Fourth Street, in the City of San Bernardino, California, LOS ANGELES TITLE AND TRUST DEED COMPANY as Trustee, under the deed of trust made by William Edward Mendenhall and Marilyn Claire Mendenhall, husband and wife, and recorded June 22, 1977, as Instrument No. 423, in Book 9204 Page 668 of Official Records of San Bernardino County, California given to secure an indebtedness in favor of JOSEPH FRIEDMAN and HENRIETTA FRIEDMAN, husband and wife, by reason of breach of certain obligations secured thereby, notice of which was recorded December 21, 1977, as Instrument No. 531 in Book 9329 Page 825 of said Official Records.

LOS ANGELES TITLE AND TRUST DEED COMPANY, as Trustee will sell at public auction to the highest bidder for cash, payable in lawful money of the United States at the time of sale, without warranty as to title, possession or encumbrances, the interest conveyed to and now held by said trustee under said deed of trust, in and to the following described property, located in the County of SAN BERNARDINO, State of California, to-wit:

Lot 37, of Tract 7104, in Book 107 of Maps, Pages 15-17 inclusive, in the office of the County Recorder of said County.

Property more commonly known as: 8055 Orchard Street, Alta Loma, California 91701

The undersigned Trustee disclaimes any liability for any incorrectness of the street address and other common designation, if any, shown herein.

For the purpose of paying obligations secured by said Deed of Trust, including fees, charges and expenses of the Trustee, advances, if any, under the terms of said Deed of Trust, interest thereon and $12,000.00 in unpaid principal of the note secured by said Deed of Trust, with interest thereon from April 29, 1977 at 10% per annum as in said note and by law provided.

Dated: June 21, 1978
LOS ANGELES
TITLE AND TRUST
DEED COMPANY,
Trustee
/s/ GEORGE L. MARINOFF,
President
Publish: June 29, July 6, 13, 1978
Cucamonga Times 2348
33014

NOTICE OF TRUSTEE'S SALE
T.S. No. 1092

On July 20, 1978, at 11:30 a.m., SO-CAL TRUST DEED CORPORATION as duly appointed Trustee under and pursuant to Deed of Trust recorded June 14, 1977, as inst. No. 244, in book 9198, page 407 of Official Records in the office of the County Recorder of San Bernardino County, State of California WILL SELL AT PUBLIC AUCTION TO HIGHEST BIDDER FOR CASH (payable at time of sale in lawful money of the United States) at the north entrance to the County Courthouse in the City of San Bernardino, California all right, title and interest conveyed to and now held by it under said Deed of Trust in the property situated in said County and State described as:

Lot 34 of Tract No. 4429, as per plat recorded in Book 56 of Maps, Pages 45 and 46, records of said County.

The street address and other common designation, if any, of the real property described above is purported to be: 9836 Benson Avenue, Montclair, California.

The undersigned Trustee disclaims any liability for any incorrectness of the street address and other common designation, if any, shown herein.

Said sale will be made, but without covenant or warranty, express or implied, regarding title, possession, or encumbrances, to pay the remaining principal sum of the note(s) secured by said Deed of Trust, to-wit: $9,592.29, with interest thereon, as provided in said note(s), advances, if any, under the terms of said Deed of Trust, fees, charges and expenses of the Trustee and of the trusts created by said Deed of Trust.

The beneficiary under said Deed of Trust heretofore executed and delivered to the undersigned a written Declaration of Default and Demand for Sale, and a written Notice of Default and Election to Sell. The undersigned caused said Notice of Default and Election to Sell to be recorded in the county where the real property is located.

Date: June 16, 1978
SO-CAL TRUST
DEED CORPORATION
as said Trustee,
By ALAN S. AVIS
Authorized Signature
Publish: June 29, July 6, 13, 1978
Montclair Tribune 3448
62933

PUBLIC NOTICE

ORDINANCE NO. 1172
AN ORDINANCE OF THE CITY COUNCIL OF THE CITY OF UPLAND AMENDING SECTIONS 4110.3 and 4110.6 OF THE UPLAND MUNICIPAL CODE CONCERNING LICENSE TAX FOR DOGS AND PENALTIES FOR LATE REGISTRATION.

The City Council of the City of Upland does hereby ordain as follows:

SECTION 1. Section 4110.3 of the Upland Municipal Code is hereby amended to read as follows:

"Section 4110.3 - Fees.

Dog licenses shall be issued by the Animal Control Officer and/or the Chief of Police upon the payment of an annual license fee of $4.00 for each altered male and female dog and $8.00 for each unaltered male and female dog so owned, possessed or controlled."

SECTION 2. Section 4110.6 of the Upland Municipal Code is hereby amended to read as follows:

"Section 4110.6 - Penalty for Late Registration.

In addition to the license and registration fee provided for in Section 4110.2 hereof, the Tax Collector and/or Chief of Police shall collect a delinquency fee of Four and no/100ths Dollars ($4.00) for any license applied for more than thirty (30) days after the same should have been procured, as provided in said Section."

SECTION 3. This ordinance shall be an urgency ordinance of the City Council of the City of Upland and the Council specifically finds that it is an essential function of this Council in the management of the City's financial affairs to ascertain with reasonable accuracy the amount of income which may be expected from all sources before preparing a budget for the City and that the Council cannot make an accurate estimate unless it knows whether the ordinances will become effective. For the purpose of making the fees and penalties stated herein effective as of the date of its passage, this Ordinance is hereby declared as an urgency ordinance to be effective immediately upon the passage of said ordinance.

SECTION 4. The Mayor shall sign this Ordinance and the City Clerk shall certify to the passage and adoption of this Ordinance, and said Ordinance shall be effective immediately upon its adoption by this Council as an urgency Ordinance.

/s/ GEORGE M. GIBSON
Mayor of the City of Upland
ATTEST:
/s/ DOREEN K. CARPENTER
City Clerk
STATE OF CALIFORNIA)
COUNTY OF SAN BERNARDINO) ss.
CITY OF UPLAND)

I, DOREEN K. CARPENTER, City Clerk in and for the City of Upland, do hereby certify that the foregoing Ordinance No. 1172 of said City was introduced at a regular meeting of said Council held on the 26th day of June, 1978, and passed thereafter on the 26th day of June, 1978, by the following vote:

AYES: Bottin, Hoover, Gibson, McCarthy, Petokas
NOES: None
ABSENT: None
DATED: June 26, 1978
/s/ DOREEN K. CARPENTER
City Clerk of the City of Upland
APPROVED AS TO FORM:
/s/ DONALD E. MARONEY,
City Attorney
City of Upland
Publish: July 6, 1978
Upland News 5623

NOTICE OF PUBLIC HEARINGS

NOTICE IS HEREBY GIVEN that the City Council of the City of Upland will hold public hearings on Monday, July 17, 1978 at 7:00 p.m. in the Council Chambers of the Upland City Hall to consider requests for:

TEXT AMENDMENT NO. ZA-93 to consider amendments to the text of Chapter 1 — "Zoning Regulations", Article IX of the Upland Municipal Code to reinstate into the text of the Zoning Code those subsections pertaining to side and rear yard requirements in the "M-2" General Manufacturing Zone which were inadvertently omitted from said Code with the adoption of Ord. 583, dated 8 August 1959.

TEXT AMENDMENT NO. ZA-94 to consider the recodification of Chapter 1 — "Zoning Regulations" and Chapter 2 — "Subdivisions", Article IX — "Planning and Zoning" of the Upland Municipal Code.

The provisions of this recodification, insofar as they are substantially the same as ordinance provisions previously adopted by the City relating to the same subject matter, shall be construed as re-statements and continuations, and not as new enactments.

This non-substantive recodification of Article IX is intended to be incorporated into the text of the Upland Municipal Code with the reorganization of existing regulations under uniform skeletal outline and uniform numbering system; with the addition of "Master Chapters" for all like categories of Land Use classifications; and with the adoption of descriptive zone titles.

ZONE CHANGE NO. ZC-77-19 pertaining to a request for a zone change from (C-4)-S (Highway Commercial-Supplemental Use) Zone, C-4 (Highway Commercial) Zone, and R-3 (Multiple Family Residential - 7,500 sq. ft. min. lot area) Zone to the (C-4)-S (Highway Commercial-Supplemental Use) Zone, on the following generally described property:

An irregularly-shaped area of about 27 acres having a frontage of about 3,230 ft. on the south side of 7th Street and a maximum depth of about 393 ft.; said property being bounded on the west by the east right-of-way line of Benson Ave. and on the east by the west right-of-way line of Mountain Ave.

CONDITIONAL USE PERMIT NO. CUP-77-20 to consider a request for a Conditional Use Permit to allow the establishment of a FAST FOOD RESTAURANT, in an M-1 (Light Industrial) Zone, on property described as follows:

More generally described as a rectangularly-shaped area of about 0.52 acres located on the southeast corner of 9th St. and Mountain Ave. and having frontages of about 150 ft. on each said streets.

CONDITIONAL USE PERMIT NO. CUP-77-23 to consider a request for a Conditional Use Permit to establish a PRIVATE ELEMENTARY SCHOOL (Grades K thru 6) in a C-P (Commercial-Professional) Zone, on property described as follows:

Generally described as an irregularly-shaped area of approximately 1.6 acres located at the southeast corner of Seventh St. and Sultana Ave., and extending to the north side of Richland St. Said property having approximate frontages of 255 ft., 160 ft. and 173 ft. on said streets respectively, and a maximum depth of about 202 ft. extending east from the east side of Sultana Ave.

CONDITIONAL USE PERMIT NO. CUP-77-24 to consider a Conditional Use Permit to allow a Retail Carpet Sales/Warehouse facility and Retail "Spec" Stores in a proposed (C-4)-S (Highway Commercial-Supplemental Use) Zone, with related Variance from Section 9110.109-H-3-(d)-(2) of the Upland Municipal Code to allow 42 less parking spaces than required by said code, on the following generally described property:

More generally described as an irregularly-shaped area of approximately 2.1 acres located south and west of the immediate southwest corner of Mountain Ave. and Seventh St., just north of the San Bernardino Freeway right-of-way, and having frontages of approximately 124 ft. on Mountain Ave. and approximately 200 ft. on Seventh St. with respective depths from said streets of approximately 468 ft. and 317 ft.

ZONE CHANGE NO. ZC-77-18 to consider a zone change from (C-4)-S (Highway Commercial-Supplemental Use) Zone to an R-3-3600 (Multiple Family Residential — 3,600 sq. ft. min. lot dwelling) Zone, on the following described property:

More generally described as a rectangularly-shaped area of approximately 1.64 acres, having no frontage on a dedicated street and being located south and east of the southeast corner of Foothill Blvd. and Redding Way; the northerly property line of said property being about 365 ft. south of the centerline of Foothill Blvd., its westerly line being about 550 ft. east of the centerline of Redding Way, and its east property line being adjacent of the "Town and Country" Shopping Center.

CONDITIONAL USE PERMIT NO. CUP-77-19 to consider a Conditional Use Permit to allow the establishment of a COMMERCIAL RETAIL SHOPPING AND BUSINESS COMPLEX having a maximum building height of one hundred and twelve (112) ft. (100 ft. above natural grade) in a (C-4)-S (Highway Commercial-Supplemental Use) Zone, on property described as follows:

More generally described as an "L"-shaped area of approximately 7 acres located south and east of two (2) Parcels located at the immediate southeast corner of Mountain Ave. and Foothill Blvd., subject property having approximate frontages of 435 ft. on the east side of Mountain Ave., beginning approximately 224 ft. south of the centerline of Foothill Blvd. and 318 ft. on the south side of Foothill Blvd., and beginning approximately 393 ft. east of the centerline of Mountain Ave., and to a maximum depth of 660 ft. extending east from the Mountain Ave. frontage.

These public hearings will be conducted pursuant to the provisions of Chapter 1 — Article IX of the Upland Municipal Code and Section 65500-65800 of the Government Code of the State of California. All maps and other data pertinent to these proposals may be inspected at the office of the City Clerk prior to these public hearings.

/s/DOREEN K. CARPENTER
CMC
City Clerk
Publish July 6, 1978
Upland News 5626

ARE YOU OPERATING UNDER A FICTITIOUS BUSINESS NAME?

If you are, are you aware that the California Business and Professions Code requires you to do the following:

1. File a fictitious business name statement with the county clerk in the county where you have your principal place of business.
2. Have the statement published once a week for four weeks in a newspaper circulating in the area where you are doing business.
3. File a new statement on or before December 31 of the fifth year after the year in which the original statement was filed.

The purpose of this statute is to allow the public to know the true identities of those with whom it has business dealings. Filing is also in your best interest since in the event of non-compliance you will be prevented from maintaining any action on an account or contract or with regard to any transaction that you have had while operating under your fictitious name.

You should consult with your attorney for further details regarding compliance.

BONITA PUBLICATIONS
LEGAL ADVERTISING
(714) 984-2468

PUBLIC NOTICE

FICTITIOUS BUSINESS NAME STATEMENT

The following persons are doing business as:

BRET HARTE PROPERTIES, 292 Bret Harte Road, Lake Arrowhead, Calif. 92352

A.M. Plenert, 14672 Mimosa Lane, Tustin, Calif. 92680

David Wheatley, 13659 East Park St., Whittier, Calif. 90601

Donald W. Young, 33845 Calle De Bonanza, San Juan Capistrano, Calif. 92050

Edward Gatlin, 2886 Nohl Canyon Road, Orange, Calif. 92667

This business is conducted by a general partnership.

/s/ A.M. PLENERT

This statement was filed with the County Clerk of San Bernardino County on June 5, 1978.

File No. FBN 25182
EXPIRES: Dec. 31, 1983
Publish: June 29, July 6, 13, 20, 1978
Cucamonga Times 2349
R 31944

* CLASSIFIED

DIAL 984-2468

Classified Department
CLOSED SATURDAYS
Advertising DEADLINES:

3:00 PM for the following day Monday through Thursday. 5 PM Thursday for Saturday, and 3:00 PM Friday for Sunday and Monday.

Cancellations accepted for Sunday paper until 3:00 PM Friday, and for Monday paper until 9 AM Monday.

Classified Display ads require 48 hours leadtime in advance of publication.

Call for commercial rates and deadlines.

Ads ordered for publication and cancelled before publication is made will be charged the one time rate. The Daily Report reserves the right to edit and properly classify all advertisements and to reject all copy it deems objectionable in subject matter phraseology, and/or composition. The Daily Report will not be responsible for more than two incorrect insertions of any advertisement and then only for that portion of the ad rendered valueless by such error.

Your ad in any Wednesday Daily Report will also be inserted in the Upland News, Cucamonga Times and Montclair Tribune.

Announcements

3—Special Notices

GRAND OPENING WED., JULY 5TH, 1978, 5:00PM, CANOPY KITCHEN & RESTAURANT, 158 N. SAN ANTONIO, ONTARIO. WIN 2 FREE STEAK DINNERS. ENTERTAINMENT-DYMC BACK IS BACK. FRI., SAT., & SUN. NIGHTS. YOUR HOSTESS, BONNIE RENAULT.

MARRY now, no blood test or waiting, lic./pub. Legal. 629-2888 or 624-6776.

DIVORCE $80. I supply & type all forms. 986-0937

4—Personals

LONELY? Call G.W. Dating Agency for introduction to nice girls and men. 623-2285, 3pm-7pm.

Emotional problems? Call the Crisis Center 985-4661

PREGNANT? Abortion? Adoption? Keep the baby? Lifeline can help. 985-0205.

8—Lost & Found

FREE FOUND ADS
If you find an article of value (EXCLUDING PETS & ANIMALS), as a public service we will help you locate the owner by publishing a FREE ad for 3 days in The Daily Report.
If you find a pet, we suggest you phone the Humane Society at 984-2427.

REWARD! Female beige terrier +? Like small shaggy dog. Vic. Arrow Hwy. & 11th St., Upl. 985-5768.

LOST your pet? We may have it. Come to Chaffey Humane Society IMMEDIATELY. 1010 E. Mission, Ont.

REDECORATE
After selling your living room set with an ad in The Daily Report. Call 983-3511 for information.

Real Estates Sales

GENERAL

EQUAL HOUSING
Federal law prohibits discrimination based on race, color, sex, religion or national origin in connection with the sale or rental of residential real estate. The Daily Report does not knowingly accept advertising in violation of this law.

HOME SELLERS REALTY INC.
CUCAMONGA
987-8988
9464 E. Foothill

FHA Appraised
4 bedrooms, 1¾ baths, family room, CAC, beautiful newer home. Price includes, washer & dryer, range & oven, dishwasher, metal storage shed, automatic garage door opener. $65,000. U-163.

Model Home
3 bedrooms, family room, 1¾ baths, CAC-even in the 3 car garage. Asking $72,500. C-162.

4 Bedrooms
plus 1¾ baths, covered patio, country kitchen. Terms available. $55,000. O-161.

1700 Sq. Ft.
Features 3 bedrooms, 1¾ baths, family room, formal dining room, all on a beautiful tree shaded lot for only $70,000. A-158.

Pool
4 bedrooms, family room, CAC, 1¾ baths, ceramic tile kitchen with builtins, 1800 sq. ft. Only $73,000. C-133.

GENERAL

Century 21

Family Size and Country Style
Family room, formal dining room, fireplace in the family room. Property also has large covered patio. Priced to sell at $79,500. Won't last too long at this price. Call for more details. 987-1704. (H-618).

Wow!! What a Value
Tree lined street leads to this value priced home, at a price you can afford. 3 bedrooms, 1¾ baths, wall to wall carpeting, fireplace in living room. Nicely situated on a well maintained corner lot with block wall. Super Ontario location. Price reduced to $54,000. Owner anxious. Call 987-1704. (H-635).

ALTA LOMA
Realtors 987-1704

Vista Realty
Residential, Commercial
Industrial Properties
9798-C Foothill, Cuca.
987-1772

Put your offer in the Want Ads.

GENERAL

ERA

$46,500
FHA/VA terms available 3 bedroom in Upland with family room, 1¾ bath, 1 year buyer warranty.

$74,900
Owner transferred, must sell 2 year old Upland home. 3 Bedrooms, 1¾ bath, family room, queen's kitchen with range, oven, dishwasher, compactor, CAC. VA terms available.

$15,000
Unfinished furniture store in busy Montclair center. 2400 sq. ft. of inventory included. Owner anxious.

Endicott Realty
8900 Benson, Montclair
981-5854

REALTY AMERICA

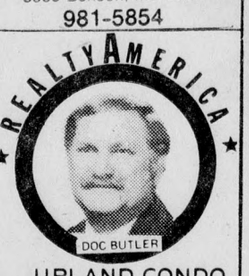

DOC BUTLER

UPLAND CONDO
2 bdrm., 2 ba., N. of Foothill, dine while viewing your patio garden. Secure attached two-car garage. (560). Priced $62,500.

BIGGG LOT!!!
Quality Lewis home in Alta Loma. 4 bdrm., 2 ba., CAC, fireplace, cpts., drps., built-ins, dishwasher, sprinklers, cov'd patio, plenty RV parking, cul-de-sac. (561). Priced $67,950.

983-4044

GENERAL

HOME SELLERS REALTY INC.
ONTARIO
984-1731 986-4462
120 E. Holt

Clean & Quiet
This neat & clean 2 br., 1 ba. home, located on a cul-de-sac is vacant and ready. All for $40,500. FHA-VA.

Exquisite Home With Rental
We have just listed in Ontario, a rare piece of prop. Absolutely immaculate. 2 br., 2 ba. with extra nice 1 br. rental in rear. Beautiful w/w. cpts., cust. drps., bltns., formal din. rm. All for only $61,000. Won't last long!!

Cozy Comfort
Older 2 br., 1 ba. home in nice Ont. area. New paint inside & new acoustical ceilings. Owner will consider financing. Call for price & terms.

E-Z Money
Assume this FHA loan at 83 interest. 3 br., 2 ba., bltn appliances, cov. patio, lg. yd., shade trees. Call for price & terms.

E.O.M. BARGAINS
CHINO-3 br., 2 ba., frplc., bltns., RV parking, FHA/VA. $69,950.
3 br., 2 ba., bltns., CAC, 10% down. $64,950.
2 br. w/den, 1¾ ba., horses? Xtra lg. lot. 20% down. $49,950.
MONTCLAIR-3 br., 1½ ba., range & oven, new cpts. We have 2, side by side. $44,950 ea.

Chino Realty
6040 Riverside Dr.
627-3595

YOUR DAILY REPORT SERVICE DIRECTORY — IF YOU PROVIDE A SERVICE, TELL THE PUBLIC. 983-3511

PROFESSIONAL SERVICES

Acoustic Ceilings

HIDE those cracks and old paint. Ceilings sprayed w/new acoustic. Furn., drps., cpts. protected. Guar. Lic. & ins. Free est. 981-5585.

REPAIR those old cracked ceilings. Spray them with new acoustics. Furn., cpts., drps. protected. Lic. & ins. Free est. 982-0635.

ACOUSTIC Ceilings. Personalized serv. Qual. work guar., reas. rates, free est. Call anytime, 989-4214.

ACOUSTIC ceilings sprayed, new or renew. Expd. Guaranteed. Free estimates. 982-6231.

Acoustical ceilings sprayed, no mess, lic. & ins., Free est. 985-5613

Additions and Remodeling

GENERAL CONTRACT. I.A. Construction Co. Additions, remodeling, patios, residential & commercial. Lic. 354284. 714/989-3489.

ADDITION SPECIALISTS
Patios, cust. work, free est., referrals. Lic. no. 304755. Golden Bear Construction, 984-1331 or 622-3624.

ROOM additions, patios, cust. homes & remodeling. Free est., lic. & ins. All work guar. 981-1256.

ROOM ADD., patios, all phases of home improvment, guar. to meet FHA VA req. Free est. 984-2612.

W. E. Sommer Builder
Room Additions-Custom Homes. Plans-Free est. Lic. 66474. 988-9200.

Appliance Repair

RINEHART'S Appl. Repair Service. All major appl. service. 624-0663.

Block Work

BLOCK walls & planters, stone, walls & fireplace repair. State Lic. 235413. Reas. prices. 982-7276.

BLOCK WALLS, patio slabs, driveways, sidewalks. 987-2060. Free est.

Cabinetry

KITCHEN cabinets, finished & refinished -furniture touch-up & refinishing. Call Jim, 988-9462.

CUSTOM counter tops, reas. rates, free est. Call after 5pm, 984-2868.

Carpentry

HANDY ANDY. Small repairs, remodeling, doors, paneling, patching, openings. 624-6543.

PANELING, doors, room additions, patios, or any repair. Lic. 354284. 989-3489.

Carpet Cleaning

STEAM EXTRACTION
Liv. & hall, $19.95. Liv. & din. & hall, $24.95. Upholst. clean. avail. Guardian Carpets, 623-7508.

BRAY'S Carpet Cleaners. Free estimates. Work Guar. 984-6425.

WEST End Carpet Cleaning, reas. rates, money back guar., free est. 981-7509.

Carpet Services

CARPET Man will lay yours or mine. Repairs & cleaning too! Guar. work at bigger savings. Free est. 988-6754.

Cement Work

K.L. Jones Gen. Contractor
Concrete Specialist
Driveways, patios, etc.
Licensed. Free est.
982-0869 or 688-5418

PATIOS, driveways, sidewalks. Free estimates. 627-0544.

PATIO, driveways, sidewalks, patio covers. 988-9696, 983-4909.

CEMENT WORK
Patios & Driveways
988-6244

PATIOS, DRIVEWAYS, SIDEWALKS. 899-1142.

Ceramic Tile

CERAMIC tile installation & repair. Free est. Call aft. 6pm, 985-4933 or 981-4932.

Electrical

ELECTRICAL Work professionally done. Lic. 348789. Lansdell Elec., 989-3006.

Obie Gordon Electric
Lic. No. 280-684. Low Prices. Free est. 984-3817.

Put your offer in the Want Ads.

Electrical

DELLA Electric, lic. no. 340539. Low prices, free est. 989-2713.

Gardening

EXPERT Landscape Gardening by nature's care. Yard renovating & maintenance. Lowest prices. 982-3304

FOUR SEASONS
LAWN SERVICE
1-Time Cleanup
Free est. 983-4524

GENERAL GARDENING
Mow, edg. cleanup, spklrs. new lawn. Free est. 626-6156.

MOWING, Edging & clean-up, monthly rates, free estimates. 628-5709.

MONTHLY & 1 time clean-up. Free est. 985-2262. Lic. 312003.

A-1 Japanese prof. Gardener, maint., clean-up, pruning. 981-4212 aft. 6pm.

LAWN Care, very reasonable rates. 986-2225 or 985-2010.

EXPERT YARD maint. 1 time clean up-mo. rates. Free est. Eve., 981-4485.

BILL'S GARDENING
Serv. Comm. & res. maint., free est., call 987-1838

MONTHLY gardening serv. 1 time cleanups. Tree trim. Haul to dump. 983-0224

General Contractor

GARDNER CONST.
Room add., cust. homes. Lic. & bonded. Financing avail. For free cust. design & est., call 621-6452.

General Repair

SEASTRONG
Home Service Repairs
Repairs, General plumbing, stoppage & repairs, Plaster & Masonry, Roofing, Stop Leaks or Repair any roofing. Free est. 986-2645, 988-8701.

NEVER FEAR, CHARLIE IS NEAR. Wall paper, plumbing, electrical, plaster, gen. repair. 981-5339.

HOME repairs, all kind. Elec. Plumb. Paint. carpentry. Norm 983-5787

Grading & Top Soil

SKIP loader & dump truck, top soil & fill available. 989-1383 or 822-2583.

Hauling

Don't Cuss, Call Us!
Garage, basement, trash haul & moving. Also tree service. Do it now! 597-5240.

I LOVE TRASH
Hauling, cleaning, tree trimming, maintenance
985-4696

LARRY'S CLEAN-UP
Garages, yards, metals, 988-8021.

RAY'S HAULING
CLEANUP & MOVING
SERVICE 984-3472

Horse Shoeing

Horseshoeing/triming. Prompt-Reasonable-Dependable. Jeff. 983-2803.

Income Tax

Al Cooper. 1119 N. Grove, Ontario. Charter member Inland Society of Tax Consultants. 40 years exp. 983-7617.

IF you itemized, 1975-76-77 tax returns, you can probably have an additional refund due. Call 982-7579.

Lawn Service

MOWING ONLY
FREE BIDS
985-8548

Painting

PAINTING-INT. & Ext., etc. Best materials used. Reas. rates. Free est. Refs. Call Troy, 981-2740 or John, 989-4391.

PAINTING. Also acoustic ceilings sprayed. As low as $15 room. Lic. contr. 262888. Call 981-1787

PAINTING, inside or out. Free est. Christian man. Aft. 3pm, 984-8578, Dave

PAINTING, free est. Call Bill Thomas, 626-0183. State lic. 160905.

EXT. PAINTING. Apt. specialists; quality work & material. 985-8066.

PAINTING, qual. work, reas. rates, call 985-0043 for free est.

PAINTING, int., ext., quality work & materials. Very reas. Free est. 987-9710.

DEE's painting. Neat clean work. Ref. You can afford me. 988-9744.

WILSON & Sons Painting Co. Alta Loma. State Lic. 294863. 989-4017.

PAINT. Spray or brush. Reas. rates wquality material. 982-9610. (168018)

Paperhanging

Let George Do It!
Prof. Wallpapering. Grasscloth, flocks, murals, etc. Free est.
985-7493

QUALITY & Prof. wallpapering. Call for free estimates. 987-6692, Ron.

EXPERT papering & painting by lic. contractor. (336204). Call 983-7281.

Photography

WEDDINGS, compl., $150. 15-8x10's; 10-5x7's; 40-3x5's. Hunting, fishing trips & portraits. 627-5376.

Plastering & Stucco

PLASTERING BY WAY
Plastering, plaster patching, drywall, taping, acoustic & ext. spray. St. lic 221656 Ernie Way, 986-0041

Plumbing

ECONOMY ROOTER
DRAINS CLEANED
As LITTLE As $18.50
ALSO other REPAIRS
Ans. serv. 987-3371, 24 hr
Master Charge ..... VISA

Pool Service

POOL Service. Complete $35 mo. Acid washes, repairs & installations. Marine Pool Center. 982-1404.

DAVE'S Pool Service. Cleaning & maint. Low monthly rates. Jerry, 982-7601.

UPLAND Swimming Pool Service. 985-7914 or 982-7698.

Roofing

• Beaver Roofing •
Free estimates. 100% financing. 627-7357.

Golden West Roofing
Free est. 100% financing. Lic. 341669. 626-0776.

AL'S Roofing, free est. Repair & new roofs. 25 yrs. exp. 981-6016.

COCHISE Roofing. Free estimates. 984-9438 or 983-4643.

Room Additions

ROOM additions, home remodeling & patios. Free est. Lic. & bonded. All work guar. 981-1256.

JOHN Camplain Construction, room additions & patios. Free est. Lic. 345576. 714-627-4339.

W. E. Sommer
Building Contractor •
988-9200

Termite Service

NEED an inspection for Escrow or suspect termites in your home? CALL Mitey Mite Termite control. Reas. prices. Lic. & Ins. 981-5297.

Top Soil

LOWEST PRICES
TOP QUALITY
Topsoil, Fill Dirt
Backfill Sand
Deco. Boulders
985-2366

O.F. Wolfinbarger
Organic mixes, mulch
Sand shavings, gravel
Fertilizer, clean soil, bark
627-7481

Dineen Trucking
TOP SOIL-SAND-GRAVEL
Grading, tractor rental
Will beat any price
985-9718

Tractor Work

CRAWLER Loader, Dump Truck, land clearing, trees removed, grading, excavation. 987-8016.

SKIP Loader & dump truck. Rock removal, top soil, rough grading & clean up. 987-3886.

SKIP loader, dump truck. Ditching, excavation, demolition. 599-5281

SKIP loader, dump truck, excavation, grading, lot clearing, hauling. 986-3267.

Tree Service

HOME TREE CARE. Topping, shaping, removing, hauling. Free est. FIREWOOD for sale. 626-9730.

RODGER & STEVE'S
Prof. Arborists- Stump removal, trimming, topping, pruning. 986-3481.

Steve's Tree Serv.
Trim, removal & pruning. Reas. Free est. 985-8806.

TREES TOPPED, trimmed, or taken out. Free est. 984-6850.

T.V. Service

ADVANCE TV Service. 988-5480. Home calls, all makes, antennas.

Window Cleaning

PROFESSIONAL
Homes & apts.—Free est. Reas. rates. 985-8401.

GENERAL

Century 21

Montclair-Pool

Spacious 3 bedroom home in best Montclair area. This beautiful well kept home has family room with beamed ceilings, extra large fireplace, 1¾ bath, dishwasher, fantastic pool area, block and wrought iron fencing. Price $64,500. P-420p9. Call 988-6421.

4 Units

(2) Bachelor Apt. (1) 1 bedroom Apt. (1) 2 bedroom Apt. Good Ontario location. Price $90,000. P-240. Call 988-6421.

ALTA REALTORS
ONTARIO — 988-6421

ALTA LOMA

YOU CAN'T BUY A SCHOOL

But you can buy a home near one! Perfect for your family w/4 bdrms. & 2 baths! Featuring a brick entry, frplc., enormous kitchen w/din.-fam. combo! Beaut. Indscpd. w/patio & fncd. backyard! Plus FA/CAC! FHA, VA & Conv. terms! At $62,000! Call now!

Walker & Lee Real Estate
9679 Baseline, Cucamonga
(at Archibald)
989-1785

$61,950-Capture The Country Beauty

Beautiful unobstructed view of the mountains from this 1 year old home. 3 bedrooms, fireplace, breakfast nook & dining. Patio, trailer access, BKR, call 987-1781.

TARBELL

URGENT

Need fast sale! Vacant - quick possession. Beaut. 4 bdrm. home has fam. rm., din. rm. & all the xtras. Huge attractively landscaped lot w/many fruit trees. Give us an offer. Asking $79,500.

Walker & Lee Real Estate
560 N. Mountain, Upland
981-4836

SPLASH!!

Like new 3 Br. home w/15x20 bonus rm. w/BBQ. The 18x36 heated pool has a sweep for easy care. Lots of extra decking. A great home for entertaining! Newly painted inside & out, new cpts. & drps. No. of Baseline, E. of Carnelian. Priced to sell today at $58,500.

BELCHER REALTY
593-7544 593-4894

12—Houses

OLSON Realty

LIST YOUR HOME WITH US!

$990.00
TOTAL COMMISSION

Professional brokerage service, serving Alta Loma, Upland, Cucamonga, Chino, Ontario, Montclair, Etiwanda

BEST BUYS

10422 Hamilton, Alta Loma
FHA-VA 3 bd., 1¾ bth. $59,500.

6859 Cameo, Alta Loma
Two story on quiet street, 4 bdrm., family room, close to schools and lots of R.V. parking!! $67,000.

REALTOR
987-7967
987-0190

ORCHARD LANE

2 bedroom Condo in best location. Has separate laundry room, garage, private patio, central air, plus all of the community features such as pools, BBQ area, etc. This beauty is just $48,950 Hurry.

CHARMING

A cozy fireplace in living room goes along with this 3 bedroom home. Forced air heat and large kitchen also goes along for the low price of $42,900.00. Low terms available. Hurry and call now.

LOVE THAT VIEW!

Owners have purchased another home and must sell this beautiful 4½ yr. old home located in Northwest Upland on huge cul-de-sac lot. Complete built-in kitchen and dining area facing mountains. Family room with fireplace and wet bar overlooking flagstone lined pool. Formal living and dining rooms, master bedroom suite with fireplace, balcony and private bath. Three more bedrooms and two ¾ baths Many more extras. You must see this one for $139,900.

A TOUCH OF OLD UPLAND

Still remains in this perfectly cozy home. Three bedrooms, formal dining room, brick fireplace in living room. To add to this lovely charmer is the warmth of wood coverings throughout. Two car garage with garage door opener plus a work shop for the man of the house. Call for all the amenities today. $55,000. Owner will carry.

FOUR-PLEX

Four three-bedroom, 1¾ baths and all other amenities. Computerized analysis available. $125,000.00

FAST EFFICIENT COMPUTERIZED SERVICE

AMERICAN EMPIRE REALTY
982-8968 ANYTIME

ALTA LOMA

Garden Estate Vaulted Ceilings Central Air

In a garden-type setting is this picturesque ITALIAN STYLE HOME, just 1½ years old. Spacious open floor plan WITH HIGH VAULTED CEILINGS, wide brick fireplace and rich carpeting. LIKE A MODEL with everything blended together in ea tone colors. HUGE FAMILY ROOM-KITCHEN with all built-ins in natural grain birch cabinets. Double glass doors overlook COURTYARD STYLE SIDE PATIO. 3 Bedrooms, 2 baths, large master bedroom suite. Complete with CENTRAL AIR CONDITIONING. Rear yard is secluded by decorative block wall. Better Alta Loma area.

$57,500
ASK ABOUT EQUITY TRANSFER
987-0731
24-HR. PHONE

RED CARPET
9694 Base Line
Cor. Archibald & Base Line
ALTA LOMA

HOME SELLERS REALTY INC.
UPLAND
981-5786
977 W. Foothill
Open 7 days, 9 to 9

Reduced Ranch

URGENT SALE
High up on ½ acre view lot. Immaculate 2 story, 4 bedroom, 3 car garage, 2 fireplaces. And transferred owner is anxious, anxious, anxious! Reduce to $91,000 and owners want offers. U-115.

Don't Deny It!

You have been looking for just the right house in N. Alta Loma for under $70,000. We have it! Features 3 bedrooms, fireplace, 2 baths, FA heating, a 22' Master bedroom. Only $66,000. Don't miss out, call today. U-132.

At Last!

1850 sq. ft. of beautiful home on a quiet street. Features 4 bedrooms, 2 baths, CAC, family room, dining room, electric kitchen with breakfast area, double garage with automatic garage door opener, sprinklers front & rear. A must to see and live in. Only $71,500. U-134.

CHINO

BY OWNER, save Real Estate commission +. 3 bdrm., 2 bath, approx. 1600 sq. ft., many extras. See to appreciate. $61,000. 983-2027.

REDUCED $2000
3 bdrm., spa., RV parking, CAC, 1½ yrs. old, $66,500. 12542 Kumquat. 627-5162.

12—Houses

Stites Realty

MUST SELL NOW

Owner has purchased another home. This 3 Bdrm N.W. Ontario home is in a great location. Blk. wall fencing, Cov'd Patio, perfect for children. $56,500.

HOT TUB, HOT DEAL

Beautiful carpets, custom drapes, pony corral, terraced yard, 2 fireplaces and atrium are just some of the amenities of this lovely 4 Bdrm home. Call us for more details. $121,000.

COOL OFF

In this lovely POOL. This 3 bdrm Jensen home has been SO well taken care of. Also has nice breezeway and dog run. $64,000. OR...

SPLASH & PLAY

In this No. Ontario POOL home. 3 bdrms, fam. rm, CAC and has been freshly painted in and out. $69,950.

SHARP EXECUTIVE

N.W. Upland location. MUST SEE!!! $85,950.

OUT OF THE PAST

Charming 2 story on one acre. 5 Bdrms. Call for details. $89,950.

732 N. MOUNTAIN UPLAND
985-1801

ACTIVE FAMILY

Located on a quiet cul-de-sac street in northeast Ontario, this active family home offers three bedrooms, 1¾ baths plus 20X24 playroom located upstairs over the garage. This is a "must see' home priced at only $54,950. FHA or VETERANS.

PRIME LOCATION

Lovely three bedroom, 1¾ bath home located in prime Upland area above 18th Street. This home offers built-ins, family room, service room, detached garage with room for RV, screened patio plus pool sized yard. Full price only $74,950.

TIRED OF CITY LIFE?

Here's your chance to get away from it all. Two mobile homes, each on 2½ acres. Homes are 3 bedrooms, two baths and the kitchens have all modern built-ins. The lots have been subdivided. You can buy 1 home + 1¼ acres, or 1½ acres without a home. Tell us which way you would like.

RENTALS

UPLAND - 3 BR, 1¾ baths, central air, drapes, carpeting. $425.
ONTARIO - 3 BR, 1¾ baths, carpeting, drapes. C&M home in NW. $425. 3 BR, 1¾ baths. We have two. Each at $375.

Se Habla Espanol

Cowin REALTY
COMPUTERIZED LISTING & SALES
1045 W. Foothill, Upland
985-2774 or
981-5686
EVES: 626-4173

CHINO

READY OR NOT Summer Is Here

And this centrally air cond. home w/attractive above-ground pool w/raised decking will surely keep you cool! Spacious home w/4 lg. bdrms., fam. rm., din. rm. & 2 baths. Located on a huge lot surrounded by blk. fencing. Great neighborhood. Asking $73,500. VA/FHA terms offered.

Walker & Lee Real Estate
9537 Central, Montclair
621-5941

SAVE-$-BY OWNER
SHARP 4 Br. pool home w/fam. rm., CAC, shake roof, fenced RV parking, trees, flowers, sprinklers. Lg. yd. w/lots of decking. Short walk to all schools. Assumable 7 ½% loan on O.A.C. Call 628-5362.

MINI RANCH with pool. Features 1900 sq. ft., covered patio, FA/CAC, builtin BBQ. A unique property at only $77,500. HOME SELLERS REALTY, INC. 977 W. Foothill, Upland. 981-5786. Open 9 to 9, 7 days a week. U-124.

BEDROOM, 2 BATH, family room., lg lot. $57,000. 628-8762.

CUCAMONGA

FIXER UPPER

Spacious 3 bdrm., 1¾ bath home, has everything for comfortable living. Hardwood floors, forced air heating, 2 car attached gar., approx. 1300 sq. ft. Only $49,500. Submit your down and assume FHA loan. Call:

UNITED
981-5702

SHARP POOL
Jacuzzi, 4 br., 2 bath, patio, CAC. This lovely home has all the amenities that a family could ask for. Will go FHA, GI. Priced reasonably. $67,950.
We have 2 nice homes in Fontana. One 3 br., $45,000. One 4 br., air, fam. rm. FHA appraised at $48,500.
A-MARK REALTY
981-5646; Eves, 986-4853

BUILDERS CLOSEOUT
Last one! Brand new Winery Ridge home, 1540 sq. ft., 2 bdrm. & den, 2 full baths, tile entry, frplc., "love tub", cathedral ceilings, Whirlpool appli. Low closing costs. Your color choice cpt., vinyl, etc. Immediate occupancy. $59,500. DRIVE BY, 7854 Winery Ridge Dr., call for appt. 981-5741.

BUILDERS CLOSE OUT
Winery Ridge model home, Rancho Cuca. finest! Prof. decorated, 2 br. & den, tile entry, frplc., cathedral ceilings, "love tub", prof. lndcpd., upgrades & extras thruout. Truly a showcase home, 1540 sq. ft., $68,750. 9022 San Bernardino Rd., call for appt. 981-5741.

CUTE & cozy 3 bedroom home featuring hardwood floors, plaster walls, laundry room, fenced & builtins. Has excellent 7% assumable loan. Only $53,500. Just listed. HOME SELLERS REALTY, INC. 977 W. Foothill, Upland. 981-5786. Open 9 to 9, 7 days a week. U-128.

12—Houses

JIM Meek
REALTOR

5 BED - 3 BATH

Charming 1 yr old home located on 2½ acres in N Upland. Lg fam rm, formal din rm, built-in kit, wall to wall carpeting, FA heat, CAC, fireplace, covered patio, 3 car garage, fenced yd. Zoned for horses. Must see to appreciate. Price $169,950. Submit your terms.

ONLY $40,000

for this neat 1 bdrm, den, formal din rm older home on lg well landscaped lot in good Upland location. 2 car det garage, fenced yd. Submit your terms.

NO DOWN VA

Lovely 3 lg bdrms, fam rm, 2 ba home w/built-in kit, carpeting & draperies, fireplace, covered patio, 2 car garage, fenced yd. Priced at appraisal of $52,000. All terms available.

LEASE-OPTION

Attractive 4 bd, 2 ba home in good Ontario location. Built-in kit, carpeting & draperies, FA heat, fenced yd, 2 car garage. Price $49,950. $350 mo on 1 yr lease.

985-2711 (ANYTIME)
750 N. Mountain, Upland

ASSOCIATED REALTY EXCHANGE
Certified Broker
Your Assurance Of Professional Expertise

RANCHO CUCAMONGA

Our best buy. 6 yr. new 4 bdrms., w/large fenced yard. Owner will completely refurbish. Actual FHA appraisal $42,000.

THE EXECUTIVE

Armstrong Development, formal dining room, huge family room, wet bar, fireplace, 4 bedroom, 2½ bath, dressing room, laundry room, 3 car garage, professionally landscaped. $145,000.

3 BDRM $23,950

Mobile home in good location. 24x60, family room, 2 ba, clean, sharp, ready to move into. Owner leaving area.

WHY PAY RENT?

Buy this lovely 3 bdrm., 1½ bath beauty, covered patio, fenced yard. Assumable VA loan. Only $48,500. Good neighborhood.

REDUCED

North of Foothill owner says, sell! Beautifully landscaped, huge lot, room for RV's, 3 bdrms., 1¾ ba., family room, cent. air, all built-ins, trash compactor, patio, quiet street. New low price $72,500.

ALTA LOMA $65,950

1870 sq. ft., big family room, 4 bdrms., cent. air, frpl., all built-ins, fenced, landscaped, owner transferred.

846-G W. FOOTHILL UPLAND 982-1538
7 DAYS
EVENINGS 982-7553

CUCAMONGA

$35,000

Down payment, owner will finance balance. Drive by 7875 Valle Vista Dr. Close to REDHILL Country Club. OK to use golf cart to club house. Custom built, luxury 3 br, 2½ bath home. Approx. 2400 ft. of living area. Grass cloth wall covering over hardwall plaster. All electric kitchen, F/A heat & hvy. duty air cond. Hvy. shake roof. Real mahog. 3/4x8 paneled entry & family rm. Stucco overhang, oversize garage w/bltin storage cabinets. Radio controlled garage door opener, 20x40 heated & filtered pool, outside dressing rooms. Many other extras. Full price, $139,500. Shown by appt. only. 982-2975. Owner.

AFFORDABLE 2 STORY

You can now have that roomy 2 story home you've been looking for! We've just listed this luxurious 4 BR, 2½ bath, prof. lndscpd. home with F/A heat & cent. air, super plush carpeting & expensive cust. drapes. Why let this one go by? Full price is $75,950 with terms to fit the family budget. Call us now to see!

DAVID LAWRENCE REALTOR
987-4727

$11,900 CASH

And you can purchase this charming, well planned, near new home, subject to existing 8½% first trust deed of $47,000. Full price $58,900. 4 bdrms., fam. & din. rms. Don't miss it!

Walker & Lee Real Estate
560 N. Mountain, Upland
981-4836

WHY WAIT??

Why wait for inflation to beat you out of this 9 mos. new, completely landscaped 3 BR home w/CAC & plush carpeting? Waiting any longer will only increase the price! Presently $65,000, with terms to suit your budget. Don't wait any longer -Call us now!

DAVID LAWRENCE REALTOR
987-4727

SLEEPER

Wake up to this super buy. 3 bedrooms, 1½ baths, built-in range & oven, w/w carpeting, drapes, new ceramic tile, new linoleum, ash cabinets, plastered walls, newly painted inside and out. Just move in and be a sleeper! All for $47,950.

Vista Realty
9798-C Foothill
Cucamonga
987-1772 Anytime

Lath & Plaster

Make your appointment now to see this 2 BR, 1 bath classic older home. Nearly 1200 sq. ft. of charm on a ¼+ acre lot. Built before they ever heard of "ticky-tacky." The owner will consider all terms, so what are you waiting for? Call us now!! $48,000.

DAVID LAWRENCE REALTOR
987-4727

ETIWANDA

SOME LIKE IT COUNTRY

If you do, then this lovely home in quiet area w/20x20 NEW country kitchen will please you! Flagstone frplc! 4 bdrms! Lg. lot & adjacent land can be leased for horses! Asking $64,000!

Walker & Lee Real Estate
9679 Baseline, Cucam (at Archibald)
989-1785

SUPER SHARP

That's the only description of this 3 bedroom, 1¾ bath home, located in good Etiwanda area on dead-end street. Tastefully decorated. Owner says sell. FHA appraisal is in at $59,500. Call today for appt.

LANE REALTY
987-1777 899-1304

MONTCLAIR

LOTS of room, 2400 +sq. ft. 4 bdrms, fam. room, Rec. room, pool with waterfall. Central air and lots of insulation. Only $70,000. FHA approved. Owner will carry other terms. List M209D.
CENTURY 21 CENTRAL
(714) 621-4993

ONTARIO

$68,400 - FHA Terms. Fine N.W. Ontario area. Lovely 3 bedroom home with fireplace in family room. Forced air, wall to wall carpeting in living room & hall. Builtin range & oven, eating area in kitchen, intercom thruout. Beletrutti Kamansky Realty, 982-8868 anytime.

12—Houses

Bello REALTORS

½ ACRE-VIEW PROPERTY

4 Bdrm, 2½ bath, 2400 sq. ft. Lovely Patio Area, Nice Family Home.....$97,500

HURRY-HURRY

You'll miss out on this 3 Bdrm., POOL, SPA, & More for $60,900

PRIDE OF OWNERSHIP

On this beautiful 4 Bdrm., 1 Bath, Beautifully Landscaped, CUSTOM BUILT.....$82,500

DON'T PASS THIS INVESTMENT!

3 Bdrm., Lath & Plaster, Hardwood Floors, Low Price.$49,950

886 W. Foothill Blvd., Upl.
982-8844

ONTARIO

2-Story Italian Villa Central Air

IMPOSING Italian style 2-story, in a trim setting of lush landscape and brick planters. ENTER spacious OPEN-FLOOR PLAN, featuring: plush wall-to-wall carpeting, brick fireplace with a background of rich dark paneling and open staircase with wide bannister rail. NATURALLY LIGHTED KITCHEN WITH SOUTHERN EXPOSURE, all built-ins with island cook center, opening to family room. Double glass doors open to patio, extending all the way across the rear. 2 BEDROOMS UPSTAIRS and 2 DOWNSTAIRS. Master bedroom suite. Everything in move-in condition.

$64,000
NO DOWN TO GI
OR LOW FHA TERMS

RED CARPET
738 N. Euclid
ONTARIO
983-9885

BIG ROOMS

Super family room (16x28) with this home that includes 3 BR, 1¾ baths, din. area off kitchen, sep. laundry rm., cov'd patio, F/A heat & air cond. All for only $57,500. FHA, VA terms avail.

DAVID LAWRENCE REALTOR
987-4727

Public Notice

Government Loans
Assumable government loans, AVAILABLE TO EVERYONE! Take over payments, NO NEW LOAN COSTS! 3 & 4 bedrooms, BKR, call 984-3357.

TARBELL

IMMEDIATE POSSESSION

Sharp 2 bdrm. home, just painted inside & out, brand new cpts., close to everything, over 1000 sq. ft. of good living, S. Ontario. Attached gar., fncd. yard. Submit your down, assume FHA loan, only $38,950. Call!

UNITED
981-5702

N. ONTARIO

No down VA

3 bdrms., 9x19 family room, hardwood floors. Wall to wall carpeting. Covered patio, sprinklers front and rear. 2 car garage. Full price $56,500. No down VA, also FHA and Conv. terms.

Ontario Realty
320 N. Euclid Ave.
Ontario 986-4503

VACANT 4+DEN+DR.

$54,950, take over 7% GI loan, no qualifying, quiet street, lg. workshop area, close to schools. Owner, (213) 789-0901.

NO DOWN VA
Price $34,950
Exceptionally clean older 2 bdrm. home, just 2 blocks off Euclid Ave. Hardwood floors, garage, fncd. yard. No down VA, also FHA & conv. terms.

Ontario Realty
320 N. Euclid Ave.
Ontario 986-4503

VACANT

$51,950. Sharp 3 bedroom home, 1½ baths, great NW Ontario area. Close to shopping. Wonderful starter home or for retired couple. Fireplace in living room. Carpets and partially draped. Beletrutti Kamansky Realty, 982-8868 anytime.

N. ONTARIO

$29,950
2 bdrm. home located on extra large R-2 lot, gar. all fncd., close to downtown. Terms subject to court approval.

Ontario Realty
320 N. Euclid Ave.
Ontario 986-4503

CALL 983-3511, place your ad and wait for your phone to ring.

12—Houses

herbert hawkins REALTORS

BELIEVE IT OR NOT $15,000

Is all the owner wants for this custom "Roadcraft", the Rolls-Royce of Mobile homes. Located in 3-Star Adult Park close to shopping, this 1 Bdrm. 1 Bah home is superbly paneled and includes all appliances and near new furniture.

NEIGHBORHOOD PRIDE $56,950

Can be yours when you buy this 3 Bdrm. 1¾ bath home located in an excellent area of Ontario. It is within walking distance to schools and shopping. It comes complete with a fenced back yard. Covered patio for outdoor entertaining.

REFRESHING IF ONE WORD $81,500

To describe this fine 3 Bdrm. home in Northwest Upland location. Complete with pool, covered screened patio, and added security fencing for pool protection. Cathedral ceiling in living room. Corner lot landscaped and beautiful. Call now.

REDUCED NOW ONLY $80,950

Why this tremendous reduction? Owner must sell in 2 weeks to qualify to buy a business. As for the house its a super almost new four bedrooms & family room. Located in best Upland area that has it all. See it and steal it.

CALL FOR APPOINTMENT TO SEE THESE & MANY OTHERS
983-9530

ONTARIO

OPEN HOUSE

945 W. Bonnie Brae, Ont.
NW ONTARIO, BY OWNER, anxious to sell, beautiful 3 bdrm., 2 bath, family rm. home. New carpets, drps., paint. Many quality extras. Hawthorne Schools, quiet, lovely street. $68,000 or make offer. 986-9517.

$57,950 -Extremely sharp 3 bedroom home on quiet cul-de-sac street, N.W. Ontario. 1½ baths, huge family room with Ben Franklin fireplace, carpets, drapes. A beautiful backyard with lots of brickwork. Shows pride of ownership! Beletrutti Kamansky Realty, 982-8868 anytime.

DIVORCE forces owners to sell their lovely 4 bedroom home. Features include fireplace, FA/CAC, fenced front & rear, RV parking. Only $62,950. HOME SELLERS REALTY, 977 W. Foothill, Upland. 981-5786. Open 9 to 9, 7 days a week. U-120.

REDUCED To $65,000 -Lovely 3 bedroom home with formal dining room. Window coverings, builtins in kitchen. Nice family home in wonderful neighborhood. Enclosed patio. Swimming pool with ½ bath in pool dressing room. Beletrutti Kamansky Realty, 982-8868 anytime.

COZY CUL-DE-SAC on ¼ acre, 3 br., 1¾ ba., panelled fam. rm. and living room, study with builtin book shelves, frplc., recently painted & w/w cpts. Secluded NW area near schools & frwy. $69,950. By owner. 983-6565.

$50,000
C-1 lot on SE corner of Euclid Ave. and Maple in Ontario. 2 bedroom home, 1 bath, partially carpeted, window air conditioner. Beletrutti Kamansky Realty, 982-8868 anytime.

BIG & HOMEY
1600 sq. ft., 4 BR, den, 1¾ bath, patio, cpt., drps., frpl., dishwasher. NW Ontario. $54,900 -986-2685 or 984-1453.

3 BDRM., 1½ bath, with CAC and all built-ins. Very good cond. and newly carpeted. $48,000. Owner/Agent. 988-7901 or 985-4307.

BY OWNER- cute 3 br., 2 ba., pool. Good NE Ont. loc. Will go FHA. Asking $45,500. Call anytime. 986-8764. No agts. please.

ESTATE SALE: 2 bdrm., living rm., kitchen, dining area, & 1 bath. Contact Linda Rogers at Bank of America. 620-3312.

UPLAND

Executive Home

Custom built in Upland's finest NW section. Much privacy. ½ acre view lot. Nicely landscaped. Has a large swimming pool with sweep and Jacuzzi. 3 spacious bedrooms, den with builtin desk, beamed ceilings, mahogany paneling and brick fireplace. Living room with a beautifully tailored rock fireplace, indirect lighting, builtin bookcases. Overlooks park-like yard. Separate dining room, with sweeping view of pool. Large family sized kitchen with many extra cabinets, (natural Ash), and pantry. Breakfast room at end of kitchen. Over sized 2 car garage with automatic door opener. Easy maintenance. 3' roof overhang, CAC. To see this home is to love it. Let us show you today. Price reduced to $129,900. Ask for Rosalie Kamansky. Beletrutti Kamansky Realty, 982-8868, anytime.

$118,000 -ROOM for everyone! Beautifully arranged home with 5 bedrooms (or could be used as 4 bedrooms & sitting room) -Ideal for mother-in-law/teenage situation or maid's quarters. Privacy for everyone! Home features formal dining room, 15x17 family room, 3 baths, cent. air cond., complete builtins in kitchen, window coverings, carpets, 3 car garage. Beautiful 22x40 heated & filtered swimming pool with slide. Great home for entertaining! Beletrutti Kamansky Realty, 982-8868 anytime.

12—Houses

UPLAND

We Bring People Home...

Drive by 110 Lexington
Near new N. Upland 4 Br. +FR on ½ ac. Owner transferred, price reduced to $92,750.

— — —

Upland -Lrg. 4 Br. +FR in immac. cond. Owner leaving state. Priced red. $92,000.

— — —

Large family? Then see this one! Large 4 Br +FR +all purpose loft. Nice Ontario neighborhood. Owner bought another home. $62,500. Submit your terms.

— — —

New on market. Neat 3 Br. +den, 1¾ ba. home with fireplace & Cov'd patio. Conveniently located to schools and shopping in Alta Loma. Only $58,000.

— — —

Pool time is here! Sharp 4 BR. +FR. on quiet cul-de-sac in Chino. Enclosed patio. Pool with jacuzzi. Great for entertaining. Priced right at $74,500.

— — —

3 Br. +den on 50x180 R-2 lot in Ontario. Hurry, only $39,5000!!

— — —

Horse prop. Near new 3 Br., 1¾ bath, on quiet cul-de-sac in Fontana. Pool, plus horse corral, fenced side yard. $65,950.

— — —

Cute 2 Br. home for the young or young at heart. Quiet Fontana neighborhood. $44,350. FHA or VA terms avail.

— — —

Vintage 1907 classic home in N. Glendora on ¾ ac. Truly a unique property for someone who cares for the finest! Price reduced to $162,500!

The Gallery OF HOMES
985-9838 989-1802

We Bring People Home...

Upland -Lrg. 4 Br. +FR in immac. cond. Owner leaving state. Priced red. $92,000.

— — —

Large family? Then see this one! Large 4 Br +FR +all purpose loft. Nice Ontario neighborhood. Owner bought another home. $62,500. Submit your terms.

— — —

New on market. Neat 3 Br. +den, 1¾ ba. home with fireplace & Cov'd. patio. Conveniently located to schools and shopping in Alta Loma. Only $58,000.

— — —

Pool time is here! Sharp 4 BR. +FR. on quiet cul-de-sac in Chino. Enclosed patio. Pool with jacuzzi. Great for entertaining. Priced right at $74,500.

— — —

3 Br. +den on 50x180 R-2 lot in Ontario. Hurry, only $39,5000!!

— — —

Horse prop. Near new 3 Br., 1¾ bath, on quiet cul-de-sac in Fontana. Pool, plus horse corral, fenced side yard. $65,950.

— — —

Cute 2 Br. home for the young or young at heart. Quiet Fontana neighborhood. $44,350. FHA or VA terms avail.

— — —

Vintage 1907 classic home in N. Glendora on ¾ ac. Truly a unique property for someone who cares for the finest! Price reduced to $162,500!

The Gallery OF HOMES
985-9838 989-1802

12—Houses

12—Houses

Century 21

CALIFORNIA PREFERRED PROPERTIES

BRAND NEW FACE!

Completely redecorated inside & outside. Owner offers sharp & clean 3 bedroom home, dining room, family room. New carpeting throughout, new tile in bathrooms & kitchen. $51,500 U-225 CALL ANY TIME (714) 985-2771.

SWIMMING DAYS ARE HERE AGAIN!

Large heated pool with decking in magnificent setting on professionally landscaped grounds. Large 4 bedroom home with wet bar & fireplace in family room, dining room in choice Northwest Upland offers 2400 square feet of living space. $129,956 U-215 CALL ANY TIME (714) 985-2771.

CASTLE ON A HILL

With 360 degree panoramic view. Custom 4 bedroom & den home, over 4,000 square feet, with family room and game room. Charm with balconies at every window. Many amenities. Nestled high in the foothills of Alta Loma. Prestigious living offered at $120,000 U-224 CALL ANY TIME (714) 985-2771.

Each office is independently owned and operated

985-2771

UPLAND

Century 21

UPLAND 2-STORY

with beautiful brick and wrought iron decor. 4 Bedrooms and a den with 1¾, plus 3/4 baths. This home provides elegant comfort with its central air conditioning, air purifier and wall-to-wall brick fireplace. Enjoy the balmy summer evenings on the large covered patio. Owners are anxious and have priced this home right, at $71,500. (T-71-D).

EXCELLENT AREA

1 Year old, 3 bedroom, 1¾ baths, upgraded carpets, large corner lot. Owner wants a quick sale! Only $50,950. Call for an appointment to see. (T-28-D).

TOM SHIRLEY
Realty Inc
983-0455

DRASTICALLY Reduced $10,000 — to $135,000! Gorgeous view! Lovely executive 4 bedroom home in prime Upland location. Wet bar & huge game room, fireplace in large family room, step-up formal dining area, complete built-ins, central air, 3 baths, plush carpeting thruout, custom drapes, shake roof. Beletrutti Kamansky Realty, 982-8868 anytime.

12—Houses

UPLAND

OPEN HOUSE

Sun. 1 to 5
1420 Elmwood

Better Than New

and looking great! Roomy 4 bedroom home with family room and formal dining room. Large cheery kitchen with double self-cleaning oven. Vaulted ceiling in living room accentuates brick fireplace. Spanking new landscaping. Quiet Upland area. $67,500.

GLEE REALTY
981-2957

PLANNED FOR IMPORTANT PEOPLE

This gorgeous custom home located in Upland's finest neighborhood has 4 bdrms., fam. rm. +den. Only 1½ yrs. old & has everything. Slumpstone wall, cov'd patio on over ½ acre. A fabulous home & priced for immediate sale. $130,000.

Walker & Lee Real Estate
560 N. Mountain, Upland
981-4836

12—Houses

We are pleased to announce that we are now accepting reservations for North Hills of Upland, a private planned community of atrium homes.

For information:
981-5741

- Guaranteed Sales
- National Referral System
- Lewis Escrow Division
- Lewis School Of Realty
- New Tract Sales

Lewis Realty

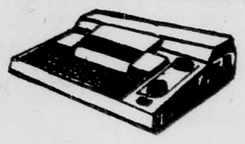

We're Computerized

- Five Offices To Serve You
- Chino
- Montclair
- Pomona
- Upland
- Alta Loma
- 95% Commission

Sunday OPEN HOUSES NOON TILL 4:00

1372 N. 2nd Ave., Upland 4 br, 2½ ba, fm. room, bomb shelter $78,900
9212 Garden St. Alta Loma, 4 bdr, 2½ ba, horse ranch $129,000
9219 Garden St., Alta Loma, 4 bdr., 2½ ba, horse ranch $131,000
9249 Garden St., Alta Loma, 4 bdr., 2½ ba, horse ranch $129,000
N/19th, W/Hellman.

NEAT AS A PIN!

THIS IMMACULATE 3 BEDROOM, DEN, AND 1¾ BATH HOME WILL CAPTIVATE YOU AS YOU ENTER INTO THIS SPACIOUS FAMILY SIZE HOME. JUST CAME BACK ON THE MARKET WITH FHA OR VA TERMS. CALL NOW IT WON'T LAST AT $49,950. 987-0711

FOR A MR. FIX-IT!

NEEDS TENDER LOVING CARE INSIDE AND OUT. MAKE US AN OFFER WE CAN'T REFUSE. 3 HUGE BEDROOMS, 1¾ BATHS, AND A POOL TO BOOT! GREAT N/W ONTARIO LOCATION IN THE HAWTHORNE SCHOOL DISTRICT. DO IT YOURSELF AND SAVE $$$DOLLARS. 987-0711.

DAD GRAB THE CAR KEYS!

A FRIENDLY ATMOSPHERE WILL GREET YOU AND YOUR FAMILY FROM EVERY HOME ON THIS PICTURESQUE STREET. THIS SPARKLING 3 BEDROOM, 1¾ BATH HOME FEATURES BEAUTIFUL LANDSCAPING, CAC, W/W CARPETS, AND ONLY 2 YEARS NEW. DON'T HESITATE OR YOU'LL BE TOO LATE. $56,000. 987-0711.

ALTA LOMA'S FINEST

LOVELY LEWIS BUILT 2 STORY FEATURES 4 BEDR., 2½ BATH, FAMILY ROOM, FORMAL DINING ROOM, 2300 SQ. FT., A BEAUTIFUL CUSTOM SUNKEN POOL, SURROUNDED BY A RAISED DECK AND A FOUNTAIN. THE PERFECT HOME AND POOL FOR INDOOR AND OUTDOOR ENTERTAINING. 987-0711.

NEW ¾ ACRE CUSTOM HORSE RANCHES

SPACIOUS 4 BEDROOM HOMES, FEATURING: 2½ BATHS, SEPARATE FAMILY ROOMS, 3 CAR GARAGES, TILE ROOFS, FRONT YARD LANDSCAPED, FORMAL DINING ROOMS, AND TWO EXTERIORS TO CHOOSE FROM. CALIFORNIA RANCH & ENGLISH TUDOR. GREAT ALTA LOMA COUNTRY SETTING. $129,000-$131,000. 987-0711.

WE'RE GIVING THESE HOMES AWAY

WE HAVE SEVERAL MARK III HOMES LISTED, ONE AND TWO STORIES, THREE, FOUR AND FIVE BEDROOMS, ALL IN MOVE IN CONDITION, COVERED PATIOS, CAC, WET BARS, AND THE PRICES START AT $72,000. CALL US FOR MORE INFO. 981-2911

I NEED YOU, I'M VACANT AND VERRRRY LONELY

I HAVE 4 BEDROOMS, 1¾ BATHS, UPGRADED CARPETS, CAC, FIREPLACE, AND A LARGE COVERED PATIO. I'M VERY CLEAN IN AND OUT. ALL I NEED IS YOU. PLEASE COME AND SEE ME TODAY. MY PRICE IS ONLY $62,950 AND I HAVE FHA AND VA TERMS. 981-2911

ONE AND A HALF ACRES, WITH HOUSE, IN ALTA LOMA

A COZY 2 BEDROOM HOUSE, WITH FIREPLACE, W/W CARPETS, UPDATED KITCHEN, AND A SEPARATE REC ROOM. THE LOT IS 165 X 374, IS COMPLETELY FENCED, 28 TREES, AND AN ENCLOSED PATIO. THE ZONING IS A1 SO COME AND SEE ME TODAY. PRICED AT $85,000 981-2911

INVEST IN HAPPINESS

GREAT FAMILY HOME IN GOOD N/W ONTARIO LOCATION, 3 BEDROOMS, 1¾ BATHS, LARGE SCREENED IN PATIO, AND RAISED 2 WAY FIREPLACE, WITH BUILT IN BARBEQUE AND ALL FOR $52,950 FHA VA TERMS. CALL TODAY FOR YOUR APPOINTMENT. 981-2911.

$22,950 FHA VA TERMS

NEW LISTING, 2 BEDROOMS, 1 BATH, HOME HAS BEEN PAINTED INSIDE AND OUT, NEW W/W CARPETS, TO BE INSTALLED ON LARGE COMPLETELY CHAIN LINK FENCED LOT. THE HOME IS IN RURAL AREA OF FONTANA, JUST SOUTH OF HIGHLAND, AND WEST OF CITRUS. CALL FOR MORE INFO 981-2911

9678 BASELINE RD., ALTA LOMA
9038 W. FOOTHILL BLVD., UPLAND
981-2911 987-0711

Lewis Realty

12—Houses

12—Houses

HEIGHTS REALTY
2433 N. Euclid Ave., Upland
985-0904

FANTASTIC VIEW
Near new Lewis Home with 4 bdrms., 2 baths, beautifully decorated. Spectacular Mountain view. Priced to sell fast at $89,900.

HAS EVERYTHING
An elegant horse property. 4 bdrms., ½ acre. Super professional landscaping. VA terms at $103,500. (Carnelian to 1 blk N. of Wilson, left to street)

FRINGE BENEFITS
County taxes, nice neighbors, and marvelous San Antonio Heights water! 3 bedrooms, 1¾ baths, family room, private street. RV storage, fenced. Yours for only $74,000.

SUPER UPLAND
House to entertain in. 4 bdrms. 2 fireplaces, large family room with wet bar. 2½ baths. 3 car garage. Beautifully landscaped. $110,000.

SAN ANTONIO HEIGHTS
Custom built by Nick Gula. Prestigious San Antonio Heights, cul-de-sac. Outstanding in every feature. $159,900.

IMMACULATE JENSEN HOME
FHA assumable loan. Freshly painted, tastefully decorated. You must see this 3 bdrm with family room home on quiet cul-de-sac. $64,900.

THIS IS IT!
If you are looking for a 3 bdrm beauty, park like yards front & rear, central air, formal dining room. Ours exclusively. We have the key. Call us! $83,500.

UPLAND

ANXIOUS - REDUCED
Tastefully decorated & lovingly cared-for, this 4 bdrm., formal din. rm. home has everything. Deluxe kitchen w/all the bltins, CAC, fire alarm, grg. dr. opener, cov'd patio & much more. Great Upland area. Below market - $73,000.

Walker & Lee Real Estate
560 N. Mountain, Upland
981-4836

BY OWNER
985-1405
CLASSIC North Upland/Euclid Ave. home. Appointed with the finest features and quality not available in modern homes. 4 bedrooms, 2 fireplaces, formal dining room, detached guest house, pool and spa with heater and sweep.
Price $125,000
Principals only

BELETRUTTI BK KAMANSKY REALTY
982-8868

BY OWNER, 5 br., executive home, 2½ ba., CAC, beautifully draped, upgraded cpts., 2 frplcs., 1 one in Master bedroom. Outdoor grill and redwood decking, heated pool w/filter, sprinklers. Newly painted int. & ext. All this on lovely Euclid. Can be seen by appt. only. $135,000. Call 981-2626. ABSOLUTELY NO REALTORS.

BY OWNER, immac. 4 br., 3 ba. home w/family rm. & lg. cov. patio, new cpts. & lino. 1533 N. 2nd Ave, Upland. $79,500. 981-3847

NICE 5 br., 2 ba., N. Upl., $75,000. 624-4595, days; 985-5390, nights, P/P.

UPLAND

Beaut. Custom Home
2 Left for Sale
Open daily. Sunday, 1pm thru 5pm. Take Euclid to 16th, go west to Vallejo, turn right to houses. All the extras included. Must see to appreciate. Clinton Doubles, Contractor, 982-0846.

$106,000
Lovely 2 bedroom home with 13x15 den, formal dining room, 1¾ baths, complete electric builtins, CAC, brick fireplace in the living room, window coverings and drapes. 105x144 lot, covered patio plus 3 car carport. Fine N. Upland area. Beletrutti Kamansky Realty, 982-8868 anytime.

GEORGEOUS ESTATE
Located high up in San Antonio Heights with view of valley below. 4 br., 2½ ba., 2 frplcs., 2 story, ½ acre. Priced at $134,500. List M219D.
"CENTURY 21 CENTRAL"
621-4993

$85,000 - LOVELY 4 bedroom home in fine No. Upland area. 14x18 paneled family room with beamed ceiling, plus bonus room for office or sewing room. 1¾ baths, electric builtins, cent. air cond., carpets, drapes, room for RV parking. Beletrutti Kamansky Realty, 982-8868 anytime.

MAGNIFICENT 2 story Mark III home. 3 br., 3 ba., fam. rm. w/wet bar, prof. landscaped yd. incl. huge luxurious pool w/Jacuzzi & fountains, upgraded cpts., & drapes. $124,900. 981-3449.

$45,000 - FHA or VA terms on this cozy 2 bedroom home with eating area in kitchen. Builtins, nice living room, 1 bath. Great starter home or for retired couple. Close to downtown Upland. Beletrutti Kamansky Realty, 982-8868 anytime.

POMONA

Developers Delight
This well appointed Spanish style home offers much more than an exc. residence, convenient location and desirable school district, to the individual with developing ability to add 2 new residences on this huge 95x280 lot. $59,950.
Canfield & Assoc.
624-9674

RED HILL
3 BDRM., den, 1¾ baths, fireplace, parquet flooring, fenced, cov'd patio. $55,500. Shown by appt. 985-3806.

13—Condominiums & Townhouses
2 BDRM. Condo, former model, blt-ins, central air, pool, $38,900, close to new shopping center. Bkr. (714) 992-2505.

14—Lots/acreage
TWO 5-acre parcels near Victorville. Call for price and terms. HOMESELLERS REALTY, INC. 984-1731.

BY OWNER, 4.32 acres. Fontana, RR1. No agents. 988-9340 after 6pm.

VIEW lot for sale. San Antonio Heights. 987-3176.

12—Houses

12—Houses

REALTY WORLD
FRY REALTY
THINKING OF SELLING?
We will do a current market analysis for you. No high pressure, no obligation. We would like to help you when you need professional service.
"A World Of Difference"
917 W. Foothill, Upland
985-9749 Anytime

VILLAGE WOODS
$54,900
FHA & VA Financing
3 Large Floor Plans
All with 2 Full Baths
Fireplaces and
Family Rooms
Models Open 10 to Dusk Sat. & Sun.
11 to Dusk Mon. thru Fri.
HAVEN AVE. AT BASELINE
CUCAMONGA
989-3906
Century 21 Tom Shirley Realty, Inc.

Century 21®
REAL ESTATE
BALDY VIEW REALTY

ELEGANT UPGRADED HOME
In planned community with park like setting being installed only 6 months, this 3 spacious bedroom & 2 full bath home also offers beautiful stone fireplace in family room, upgraded carpets & beautiful custom drapes. REAL LUXURY at a reasonable price of $76,000. CALL US TODAY for an appointment to see. List S-657H (714) 981-8901.

PANORAMIC VIEW OF
The whole valley may be seen from this 3 bedroom, 2 full bath & incredible den home. Located in prime area & home is in excellent condition. You certainly will not regret giving us a call on this one. $79,500. List S-645H (714) 981-8901.

Each office is independently owned and operated.
1043 W. Foothill Blvd.
Upland 981-8901

14—Lots/acreage
Invest $2000 Now
and you are on the way to owning this lovely 5 acre parcel, close to golf & shopping. Just 30 mins. from Palm Springs & high in the crystal-clear air of the high desert. Zoned for home or farm, owner will consider carrying balance. Don't wait -Call today!

DAVID LAWRENCE REALTOR
987-4727

HORSE RANCH
1¾ ACRES, Charming 3 bdrm., 2 bath house with family rm. & fireplace. Gorgeous view & trails into the hills from your home. $96,000. CALIFORNIA LAND. 987-1802, 985-1921.

LOOKING FOR C-ZONE?
Well, you've found it! Practically downtown Perris, on corner next to Circle K Mkt. All utils. avail. in street. Level & ready to build on. Only $25,000 w/negot. terms.

DAVID LAWRENCE REALTOR
987-4727

1-ACRE parcel, orange grove. Road, water meter, electricity, finest area available. $62,500 or best offer. 988-9288 or 989-1912.

15—Income property
10 UNITS
5 Duplexes on 3 lots, nice area in Riverside, buy all or divide. $37,900 per duplex. Submit your deal. Call!
UNITED
981-5702

SILENT Valley private camping membership for sale. Save $195. 984-8660.

18—Mtn., Beach Desert Property
Mini Ranch Land WITH VIEW
Create your own ranch on this 2½ acre. Agricultural acreage, $9500. Call 247-2631, Land Division, BEN HINKLE REAL ESTATE, INC. Eves. 242-4260, Margaret.

NEAR AIRPORT
Super ranch home, like new on 10 acres, commute daily or fly to your work & ranch. Pool, jacuzzi, frplc., fncd. CALL NOW before its too late! 247-2631. Land Division, BEN HINKLE REAL ESTATE, INC.

19—Business property
2500 SQ. FT. bldg. on corner lot. Suitable for various type businesses. Located in Ont. Priced at only $48,500. HOME SELLERS REALTY, INC. 977 W. Foothill Blvd., Upl. 981-5786.

22—Real Estate Wanted
CASH
For Your Real Estate
Why wait??? I can give you net cash for your equity. Condition does not matter. Call now for a free cash appraisal. Fast-Prompt-Professional Service. Ask for Mr. Reimers.
988-5454
RED CARPET®

Lewis Realty
We buy homes
Immediate confidential service. No matter how far back in default. We pay all costs.
627-8663
985-0260 Eves

CASH
for your real estate. Call now for a free cash appraisal & receive top dollar for your equity. Fast professional service.
Jamar Investment, Inc.
621-6845

12—Houses
REALTY WORLD
FRY REALTY
BALMY SUMMER EVENINGS
could be yours. Entertain or just relax around this beautiful pool & spa. This custom home has over 2600 sq. ft., 4 br. 2½ ba. with an atrium off the master br. RV Parking with an alley entrance. Call for an appointment. $172,500
"A World Of Difference"
917 W. Foothill, Upland
985-9749 Anytime

ENTERPRISE REALTORS, INC.
981-1023
UPLAND
Above 18th St. prime location, best schools. Large 4 Bdrm home, 1750 Sq. Ft., Cent. Air, Fireplace, Formal Dining Room, RV parking. Owner transferred, Reduced from $79,000 to $75,500. Submit
NEW LISTING ALTA LOMA
Featuring 4 Bdrms, or 3 with Den home with charming Cov. patio with Blt-in Brick BBQ, Large Liv Rm with Fireplace, & Blt-in Kit. $62,000.
OFFICE BUILDING
Euclid Avenue Upland, interior completely remodeled on 100' X 144' double lot, $135,000. Submit your offer.
188 S. Euclid Ave.
Upland, Calif. 91786

22—Real Estate Wanted
WE BUY HOMES
Don't let problems cause you to lose your home, call us for free appraisals. We give quick service! Red Carpet Realtors, Ontario. 983-9885.

IMMEDIATE CASH
for equity in your house, even if behind on pmts. Home Sellers Realty Inc. 984-1731 981-5786

TAX PROBLEM?
We need lg. 4-5 bdrm. N. Upland, exec. home. Low down. Owner carry. 985-0132.

23—Real Estate Services/Loans
LOAN on houses, poor credit or in foreclosure OK. Century 21 Central, 621-4993.

24—Real Estate Schools
Considering R.E. School? Stop by one of our offices for a free Lumbleau School Discount Card. Tuition refundable.

The Gallery® OF HOMES
Euclid at 7th, Upland - 985-9838. Vineyard at Foothill, Rancho Cucamonga - 989-1802.

Lewis Schools of Real Estate
8900 Benson, Montclair
981-4991

Financial

27—Business Opportunities
NOTICE
Advertisers who offer an investment or franchise for sale may be required to comply with the California Corporate Securites Law or the Franchise Investment Law. It is the responsibility of the advertiser to determine whether he is subject to these laws.

GROCERY STORE
Beer & wine. Popular grocery store located on a busy street. Ontario. As a bonus you will get a 2 bdrm. adjacent home. Full price for business, good will & license, only $16,500. Very low rent. Hurry on this one.

DO-NUT SHOP
Xlnt. loc., shopping center Upland, doing over $8,000 per mo. Don't miss it!

RECORD SHOP
Price just reduced. Busy shopping center. Chino. Only $15,500.

TRAINS...TRAINS...TRAINS
From Super Chief to Wabash Cannon Ball. Largest brass collection. Profitable business. Only $15,000 plus inventory.

Western Apparel
Unique store in the Valley. Only $20,000 plus inventory

UNIFORM SHOP
Be your own boss. For $14,500 you will get a going business, all inventory, fixtures and more! Partner split, forces sale. Call us now!.

UNITED ★ REAL ESTATE ★
BUSINESS SALES
981-5702
560 N. Mountain, J, Upl.

Business Opty's
Arts & Crafts
Manager left town, owner must sell! Inventory incld'd. at low price of $5,500.

TV Sales/Serv.
Good one man business which could be expanded. Location is good. $8,500.

Vending Machines
Local area with 52 machines. Hot & Cold. Includes '7 Chevy Van. $33,000.

Specialty T-Shirts
Going business. Good income. Super location! Call for details. $19,500.
Stites Realty — 985-1801

AGRICULTURE Sales & Service, need agricultural background, mech. & business ability. Invest. required. Write to Box 606, c/o The Daily Report, 212 East 'B' St., Ontario, Ca. 92374.

CLUB TAHITI
COCKTAIL LOUNGE
121 E. HOLT BLVD.
ONTARIO, CALIF.
For Sale By Owner. No Agents.

Candy Store for Rent
$100 per month
Good location.
982-1623

BUSINESSES our Specialty! Let us handle yours! STITES REALTY-985-1801.

SMALL vending route. Call after 6pm. 984-3876.

29—Money to loan
HOMEOWNER LOANS
As a homeowner, you may get a large loan -FOR ANY PURPOSE. No points. To apply, just phone. (Homeowner loans of $5,000 or more available through affiliate company, Creditway of America, secured by a combination of real and personal property). The Morris Plan Company of California.
MORRIS PLAN
Ontario:
611 Euclid Ave. 986-5851
Montclair:
5088 Holt Blvd. 626-2435
Pomona:
445 N. Garey 623-1471
California's Largest Loan and Thrift Service..."Since 1916." Loans to $25,000, or more.

Money-Money-Money
Available for 1st, 2nd, 3rd & 4th mortgages. Save loan charges & prepayment penalties. No credit required, but you must have equity.

ERA
The Homesellers
599-1630

INVESTOR has money to lend on T.D.'s, 1st & 2nd. Broker, 981-5936.

Rentals

35—Condominiums & Townhouses
BEAUTIFUL, new, 3 bdrm., 2 bath, CAC, patio, dbl. gar., pool & sauna, $425. 982-0264.

36—Duplex, furn/unfurn.
$120 furn., 1 +air, duplex. HOMEFINDERS 983-9721

37—Apts. unfurn.
Kona Kai Village
1 & 2 bdrm. apts., furn. or unf.
Adult or family section
Near Freeway
5161 Revere, Chino
628-2611

LARGE UNF.
1-2-3 BDRMS.
Walk to shopping
Adult only
Safe quiet residential area.
1145 West I. St. Ont.
983-4326

"LOOK YOU'LL LIKE"
$255, 2 bdrm., 2 bath, dishwasher, pool, central air. Adults, sm. pet considered. $220 1 bdrm., dishwasher, central air.
Capri Apts., corner of Vesta & Palmetto. 984-6040.

2 BDRMS., 1 bath, A/C, stove, carpets, drapes, patio, near school & shopping. $225 and up. Inquire Mountain Manor Apts., 1738 East 4th St., Ontario, Apt. A. 984-3061.

LARGE 2 bdrm. apts: 1 bath, 1½ bath, Upland. $205 to $235. ADULTS, NO PETS. See Mgr. at 1440 W. Springfield, Apt. A, from 1-7pm or call Hawes Real Estate, 981-3717.

RENTALS
Mtcl. 2 br. apt. bltns ... $225
Upl. 2 br. apt. bltns $250
Upl. 2 br. house $350
Cuc. 3 br. hse. bltns $400
Bello Realty 982-2110

Don't Waste Money
Move in cheap! 100's of rentals with low or no deposit. We make it easy. CALL TODAY! Open 'til 9pm.
LOCATORS 623-2651 fee

1 BDRM., cpts., drps., elec. kitchen, d/washer., disposal, CAC, pool, laundry room. 1360 E. Pasadena St., Pomona. Shown fr. 8-6. If aft. 6, by appt. 623-0251.

UNUSUALLY spacious, 2 br., 2 ba. Upstairs. F/A heat, A/C, pool. No kids or pets. By Ontario Plaza Center. $230. 983-8911 or 984-4918.

THE TOWERS
2 Br. Units
Adults only, no pets
See Mgr. 853-A Orchid Ct.
Upland
Or call 981-3932

SHORT ON BUCKS? Save $$ with this 2 br. home. Yours with air, lg. yd. for kids + pvt. gar. $180.
LOCATORS 623-2651 fee

ONTARIO, lg. 2 bdrm. patio apt., new cpt. & drps., bltins, gar., laundry fac., no pets, 2 children ok. $275. 986-3100.

ONTARIO—Garden Apts. 2 & 3 bdrms., $215 UP, cpts., drps., lots of space for kids to play. Small yard to plant. 522 Parkside. 983-3988.

Children Welcome
CAMELOT APTS. 2 br., 3 ba. townhouse apts. $285. 986-9523.

$265, 2 br., 1½ bath, completely redecorated. Stv., AC, central heating, laundry rm. 984-7719.

2 BDRM., 1 bath, $225 new brown carpet & paint, priv. yard, close to shopping. After 5pm. (1) 544-3521.

EXTRA lg. 1 br. Upstairs. A/C, pool. No kids or pets. By Ontario Plaza Center. $200. 983-8911 or 984-4918

SELL YOUR PUPPY THE QUICKEST WAY IN Ontario's busiest shopping center . . . The Daily Report, 983-3511.

2 BDRM. APT. unf. Adult. Upstairs, carpets, drapes, pool. No refrig. Upland. 982-5253.

ALL BILLS PD!
Budget 1 BR, kids OK. $130.
LOCATORS 623-2651 fee

1 BDRM., cpts, drps., stove, no pets, $185 mo. 817 N. Palmetto, Ont. 983-5735.

PINEHURST Apts., 2 br., cpt., drps., patios, pool. No pets. $215. 982-7584.

PARKVIEW APTS., 2 br., cpts., drps., bltins, pool. No pets. $195. 623-8083.

Mountain Breeze Apts
2 Br.-$200up. Cpts., patio drps., a/c, 623-9843

UPLAND, lower 2 bdrm., mature adults. $200. 981-1502 or 982-7050.

ENJOY adult living in spacious 1 & 2 br., a/c and cool Upl. 981-2636.

UPLAND-2 br., +den, 2 ba., $230. Quiet area. Adults, no pets. 985-4888.

2 BDRM. duplex, in Upl. Fncd. yd. $200 mo. Adults only. 989-1802.

LOVELY 1 & 2 br., 1 ba., $190-$225. Adults, no pets. 621-4279.

CLEAN 1+ BR located on quiet st. Only $140.
LOCATORS 623-2651 fee

SUPER CHEAP! 1 BR, all appls., w/w cpts. $100.
LOCATORS 623-2651 fee

UPLAND-1-2 br., unf. or part furn., $190 up. Good area. Quiet adults. 985-4888.

EXTRA big 3 BR, patio, gar., fncd. yd. Now $215.
LOCATORS 623-2651 fee

UPLAND, 2 br., 1 ba., pool. Adults. No pets. 981-4519.

LOVELY 1 br., 1 ba., adults, no pets. $185 mo. 624-1249.

LARGE, 2 br, cptd., draped, air, bltins, $200. 982-0193.

2 BR. ADULTS ONLY. 323 W. 11th, Upland. 982-5253.

39—Apts, furn.
ATTENTION!!!
$130 1 BR all xtras
$145 1 BR free utils.
$150 1 BR air +gar.
If you had called yesterday you could be moving TODAY! CALL NOW!
623-2651
LOCATORS til 9pm fee

$215 FURN., 1 bdrm. Cpts., drps., blt-ins, air, carport, pool. UPLAND TERRACE, 896 N. 4th Ave., Upl. 982-4451.

1 BDRM., refrig., air, shag cpt., gas & water pd. Pool/jacuzzi, $200. 987-4014. 9980 Placer St., Apt. F, Cuca.

SINGLE. New furniture, walk in closet, pool. No kids or pets. By Ontario Plaza shopping center. $195. 983-8911 or 984-4918.

THERE'S ONLY ONE market place that has it all . . . The Classified section.

$150. 1 BR. apt., util. pd. It's nice. Want quiet, clean tenant. 91 West 9th St., Upland. 985-6232.

Power
that's what is packed in those Classified ads. Sell your idle items for quick cash.

39—Apts, furn.
NICE 1 bdrm., furn., cptd., all utilities paid. Employed man only. $185. 1339 N. Sultana, Ontario. 986-2851.

41—Houses, unfurn.
NW UPLAND
4 BR Lewis home with frplc., AC +More! Very Clean! $585 per mo.

UPLAND H.S.
3 BR, 1 ba., air cond., new paint & carpeting. Great location. $365 per mo.

STITES REALTY
985-1801

FOR RENT
4 bedrooms, 2½ bath, 2 story home in Chino. Close to freeways and shopping. Builtin kitchen including microwave and dishwasher. Air conditioned, carpeted, draped, ceramic tile entry. $600 per month. 1st & last plus security. (714) 597-2161.

FOR LEASE: 4 Br, 2 ba, NE Ontario. $350 mo.
4 Br, 2 ba, NW Upland. $450 mo.
3 Br, 2 ba, NW Upland. $400 mo.
4 Br, 2 ba, Cucamonga. $425 mo.
Jim Meek Realty, 750 North Mountain Avenue, Upland. 985-2711.

Landlords
We can rent your vacancies at no cost or obligation to you. We cover all areas.
Rental Department
HERBERT HAWKINS
REALTOR
213-285-9817
FEE

Necesitas Moverse?
Tenemos cientos y cientos casas y apartamentos de las areas y a areas cerca de Pomona. Abiertimos todas las dias de 9-9. Llamas o vengas a la oficina.
La direccion esta
590 E. Mission
LOCATORS 623-2651 fee

Beautiful
Lovely, nearly new, spacious Coral Home. CAC, builtins, dishwasher, quiet area. Immediate occupancy OAC. 7618 Eastwood, Cucamonga. Ask for David Uttz, 987-8988. After 5 & weekends, 989-1217. $450.

We Help Renters
If you had called us yesterday, you could be moving TODAY! 100's of vacancies for you to choose from. Call
623-2651
LOCATORS 7 days fee

BRAND NEW 3 BR., 1¾ bath, Cuca., $350, R & O, CAC.
3 BR. 1¾ bath, sharp, Upl., $435.
3 BR., 1 bath, Ontario, $325.
3 BR., 1¾ bath, R & O, CAC, Cuca., $425.
Hawes Real Estate 981-3717.

HOMEFINDERS
Our 36th Yr.
23 offices statewide
Fee -Lifetime Service
625 W. Holt Blvd., Ont.
983-9721

Owners Transferred
NEARLY new on cul-de-sac in Alta Loma. Hugh Master suite +2 bdrms., 2 ba., fully cptd. & draped, frplc., CAC, range & dishwasher. $525. (213) 378-9301 weekdays, (714) 987-8246 aft. 7pm.

$640 Moves You In
SW ONTARIO, beautiful large 3 bedroom, Calif. home w/CAC. $450 mo. Call immed.
E.S. FINANCIAL CORP
752-8641

CUCAMONGA
Above Foothill, new 3 br., cpts., drapes, dishwasher, range & oven. Fenced, sprinklers. No pets. $375 +dep. Vista Realty, 987-1772 anytime.

UPLAND
652 Brentwood
Beautiful, 4 bdrm., 1¾ bath home in nice Upland neighborhood. Fplc., bltins, CAC, & lg. fncd. yd., $450. 984-5389.

NICE area, 5 yr. old 3 br., 1 ¾ bath above Foothill nr. Chaffey Coll., Etiwanda. 1 car gar., new drps., trash/water pd. $325 mo. 1st plus sec. & clean. dep. 987-5169.

CUCA. FOR LEASE
$400, beautiful 4 bdrm. on Church St., corner lot home w/frplc., 1¾ bath, drps., cpts., CAC, d/washer, yard landscpd., & sprinklers. Call 989-4630 after 6pm.

ONTARIO-Beautiful 3 bdrm., den, fam. rm., 1¾ baths, blt-ins, d/washer, frplc., air, low maint., no pets, close to schools, cul-de-sac, $425. 1st & last +dep. 984-7661.

XTRA clean & nicely decorated. 3 br., 2 ba. in Ontario. Cpts., drps., bltns., cov. patio & much more. $400 mo. PREMCO SERVICES, 985-9764. No fee.

RENTALS
Mtcl. 2 br. apt. bltns ... $225
Upl. 2 br. apt. bltns $250
Upl. 2 br. house $350
Cuc. 3 br. hse. bltns $400
Bello Realty 982-2110

For Lease-Ont.
Vacant, less than 1 yr. old. $425 mo. 3 br., 2 bath, din. rm., gas bltns., d/w, 2 car gar: Ask for Bob, (714) 524-9913, Agt.

FOR LEASE- avail. Aug. 1st. Campus & J. 2 br. house, hdwd. floors, gar., sprinklers, $250. 1st & last, $100 ref. clean. dep. 982-0791.

3 BEDROOM, 1¾ bath, C&M Home in Northwest Ontario. Beautiful carpeting & drapes. $425 mo. 1st, last & security. COWIN REALTY, 981-5686.

3 BDRM., 1¾ bath, FONTANA. $300, 1st & last, children ok, pets considered. $200 sec. dep. req. Call 8-5pm, Mon.-Fri. only, (213) 983-0254.

NE ONTARIO
3 bdrm., 1½ ba., block wall, encl. patio, 2½ car gar. Children welcome. $400 mo. BROWN REALTY, 985-9787.

HERE'S comfort- spacious 2 br., xtras incl. w/w shag, frplc., mod. bltns., lg. gar. w/shop space, lg. fncd. yd. for kids. $185.
LOCATORS 623-2651 fee

MOM will go for this great 3 br. home with gourmet kit. + all mod. bltns., lndry. rm., fully fncd. yd. for kids & pets, gar. $225.
LOCATORS 623-2651 fee

Close Encounter?
Not in this 4 br. home w/dbl. gar., lg. fam. rm., lndry. rm. & storage. Only $350.
LOCATORS 623-2651 fee

Why pay rent?
Many homes, low down. Closing costs only. Payments like rent. Ontario Realty, 986-4503

CUCA., new 3 bdrm., 1¾ bath, cpts., drps., d/washer, range, CAC, fncd., lndscpd. $365 +dep. 987-1273.

3 Br., 1¾ ba., frplc., w/w cpts., bltns., den & fam. rm. Cul-de-sac nr. schools & frwy. $425 mo. Lease/option. 983-6565.

GO for it! Kids & pets OK in super 2 br., fully fncd. bkyd., patio. Only $200.
LOCATORS 623-2651 fee

GO on home! You found it. 1 br. beauty offers lg. yd. for the kids & pets. $125.
LOCATORS 623-2651 fee

41—Houses, unfurn.
BIG 2000 sq. ft. home, 4 br., 2 ba., den, encl. patio, and much more. $475 mo. Drive by, 10116 Lemon St., Alta Loma. 982-6605.

SW ONT. older 3 bdrm. home, laundry rm., 2 car gar., lg. yd., cpts., drps. $325/ mo. 983-4955 or 623-9351.

ETIWANDA-ATTRACTIVE
3 br. home, cpts., drapes, 2 baths, dbl. gar., avail. 7-10-78. $350, 1st & last. 595-8155.

GORGEOUS Upland home, 3 br, 1¾ bath, den, frplc., a/c, bltins. Infant ok. No pets. Water/trash paid. $525 mo. 213-446-5707 eves.

NEW Ont. home. 4 br., 2 bath, corner lot, compl. patio, washer/dryer, dishwasher, CAC. 1st & last mo. & $150 security. 986-0812.

LOOK me over! I'm a 1 br. home. I've got air, cpts., fncd. yd. & workshop gar. I'm only $130.
LOCATORS 623-2651 fee

LANDSCAPED! 3 br., 2 ba., fam. rm. for all the kids, lg. fncd. yd., gar. $225.
MOVE IN TODAY!
LOCATORS 623-2651 fee

WONDERFUL! Wide open living in this 2 br., w/all xtras +sun porch & BBQ, patio. Yours for $185.
LOCATORS 623-2651 fee

4 BDRM., 2 ba., 1800 sq. ft., cpts., drps., CAC, gardening included. $575 mo. 2 children. Call for appt. 985-9764. In Alta Loma.

San Antonio Hts.
3 bdrm., 2 bath, A/C, horse OK. $550 mo. 1 yr. lease. Gallery of Homes, 985-9838.

4 BR., 2 bath, prime loc. $375 mo., 1st+last+$100 clean. dep. Credit & ref. form req. Ph. Riverside, 682-2120.

ONT. 3 br. plus den. 2 min. to Fwy. Exec. home. Refs. req. No pets. $475 mo. (Owner). 985-0132.

CUCA., $450, 4 bdrm., executive estate, A/C, 2 baths, blt-ins, frplc., & 100's more! (714) 752-2225.

ALTA LOMA, new 3 br., 2 ba., patio, a/c, adults. No pets. Ref. $450 mo. 987-7487.

ONTARIO, brand new home for rent, 3 br. 1/3-Acre lot. $475. 213-339-2213 or 213-331-9552

UNFURN. 3 br., 1¾ ba., CAC, cul-de-sac street. $425 mo. COWIN REALTY, 981-5686.

NW Ontario, 3 br., 2-car garage, newly painted inside and out, cpted. $375. Call 986-6795. Agt.

CHECK it out! 1+ br., cpts., fncd. for kids. $175.
MOVE IN TODAY
LOCATORS 623-2651 fee

$175 cottage on ½ acre, 1+ fncd., util. pd., kids/pets ok.
HOMEFINDERS 983-9721

$290 secluded in the hills, air, 2, fncd. condo., 13' beam ceiling.
HOMEFINDERS 983-9721

$335 Calif. living, pool, +air, 3 +2, frplc., gar, fncd., kids/pets.
HOMEFINDERS 983-9721

NOW'S the time for this 1 br. home with all xtras + gar. & fncd. yd. $165.
LOCATORS 623-2651 fee

LARGE 3 br., fam. home with huge bkyd., lg. gar. w/shop space. $240.
LOCATORS 623-2651fee

MOVE in today! Lg. 2 br. home that offers 1½ ba. & lg. yd. + gar. Hurry. $195.
LOCATORS 623-2651 fee

All Utils. Pd.!
Bargain 2 br., fncd. $225.
LOCATORS 623-2651 fee

CUCAMONGA AREA, new 4 bdrm. home. $400 mo. 1 yr. lease. Call Tom-983-9885.

4 BR., 2 Ba., A/C, dishwasher & stove. Cuca./Ont. area, $375. (714) 871-9363.

4 BDRMS., Alta Loma, new upgrd. $450 mo. (213) 968-6018.

2 BDRM. house, cptd., all util. furn., $245 mo., no kids, 201 S. Sultana, Ont.

NEW 4 bdrm., 2 bath in Ontario. Air, w/w cpts., drps., xlnt. loc. (714) 581-9136.

3 BR, 2 ba, bltin range & dishwasher, a/c. Pets ok. New home. $390. 986-3449.

4 BR., 2 ba., cpts., drapes, CAC, frplc., bltins. patio. $425. (714) 731-3052.

NICE 3 bdrm., 7740 Arroyo Vista. Cuca. $360. mo. Water pd. 984-1475, Agt.

DON'T sweat it! 1 br., air, plush shag. $130.
LOCATORS 623-2651 fee

SAVE the kids! 2 br., bltns., gar. $195.
LOCATORS 623-2651 fee

MOVE today! Lg. fam. home w/xtras. $165.
LOCATORS 623-2651 fee

SAVE money! in this 3 br., gar., patio. $245.
LOCATORS 623-2651 fee

TRY me! I'm a 2 br. w/all xtras. $200.
LOCATORS 623-2651 fee

BETTER hurry! for this 1 br. home w/shag. $130.
LOCATORS 623-2651 fee

STORAGE problems? Not in this 2 br. Now $185.
LOCATORS 623-2651 fee

LOTS of kids? No problem in your new 3 br. $265.
LOCATORS 623-2651 fee

LOOK no more! Rent this 1 br. w/cool air. $125.
LOCATORS 623-2651 fee

$165 family unit, 2 +air, good area 100's of rentals
HOMEFINDERS 983-9721

$170 top value, 2 +util., kids/pets ok, mobile home.
HOMEFINDERS 983-9721

$180 for choice fam. home, 2 +kids/pets, many more!
HOMEFINDERS 983-9721

$225 for prime area. 2 + kids.
HOMEFINDERS 983-9721

$230 kids & pets. 1 +den, air.
HOMEFINDERS 983-9721

$250 pool home, 2 +kids, gar.
HOMEFINDERS 983-9721

$325 huge 4 +2, air, kids ok.
HOMEFINDERS 983-9721

$350 horses ok! 2+air, acreage, view, kids/pets.
HOMEFINDERS 983-9721

$425 rustic, 4+2, pool, frplc., air, kids/pets.
HOMEFINDERS 983-9721

$200 remodeled, 2 +pets.
HOMEFINDERS 983-9721

$225 kids +pets, 2 +fncd.
HOMEFINDERS 983-9721

41—Houses, unfurn.
$20 wk. rm. in rooming house, linens furn.
HOMEFINDERS 983-9721

$150 cozy cottage, 1 br., gar., kids/pets ok.
HOMEFINDERS 983-9721

A REAL steal! 1 br., kids & pets OK. $125.
LOCATORS 623-2651 fee

THROO'S company! 2 br., singles welcome. $185.
LOCATORS 623-2651 fee

$125. That's all for this 1 br., all xtras.
LOCATORS 623-2561 fee

3 BDRM., all mod. bltns., gar., fencd. for pets. $225.
LOCATORS 623-2651 fee

$180 2 br. Kids welcome
983-9721
Ontario Homefinders

MOVE IN TODAY!
LOCATORS 623-2651 fee

$175 kids/pets 1 + util.
HOMEFINDERS 983-9721

$175 pool home, 1 + util.
HOMEFINDERS 983-9721

$210 spacious 2 +kids ok!
HOMEFINDERS 983-9721

$275 rare 3 +gar, kids ok.
HOMEFINDERS 983-9721

$295 kids/pets 3 + fncd.
HOMEFINDERS 983-9721

$385 4+2, frplc., kids/pets.
HOMEFINDERS 983-9721

$90 furn. bachelor.
HOMEFINDERS 983-9721

$120 util. pd., patio.
HOMEFINDERS 983-9721

$120 1 + pet, tri-plex
HOMEFINDERS 983-9721

$120 1 br. Upl. beauty
HOMEFINDERS 983-9721

43—Houses, furn.
Still Looking?
$125-1 br., free util.
$135-1 br., all xtras.
Choose from 100's. All areas, all prices. MOVE CHEAP!
LOCATORS 623-2651 fee

2 BR., No pets, no children. $200 mo. 1st & last mo. +$75 security. 986-0798, after 4pm.

SHARE furnished house, female, 19-30, non smoker. $125. 988-8256.

$125 furn. 1 + air, trlr.
HOMEFINDERS 983-9721

45—Mountain, Beach, Desert Property
LARGE house, 3 br, 2 ba. 2 blocks to Moonlight beach in Encinitas, near Del Mar Race Track. $350 weekly. $100 dep. 987-5115 or 942-1916.

BIG Bear on Lake, completely furnished. TV, pool table, frplc. 982-0539.

CABIN in BIG BEAR. Call after 5:30pm. 624-0565.

46—Rooms with Board
ROOM & Board for single female, new home in Ontario. Very good neigh., must see to appreciate, call 984-5858.

47—Sleeping rooms
CLEAN sleeping room. Kitchen privileges. 541 E. Holt, Ontario, after 6pm, 983-4294

ON a budget? Furnished, nice large clean room. Good location. 985-7150.

ROOMS: $25 wk. & up; w/board $65. Lg. lobby. 210 S. Fern, Ont. 986-9257.

48—Stores & Offices, Misc
FOR LEASE
We have 2 office buildings for lease in Upland's Industrial Park on 9th St. between San Antonio and Mountain Ave. They are carpeted, air conditioned, and partitioned into private offices. One building is 5000 sq. ft. inside, with 16 private offices plus a coffee room, lobby and storage/machine room. The other is 3000 sq. ft. with 10 private offices, a large reception room and storage area. September occupancy. For leasing information, call Bill Sheppard, at Lewis Homes, 985-0971.

600 N. Mountain
UPLAND
Deluxe office space for doctors, attorneys, CPA's, Ins., etc. Immed. possession. Agent. Please call Monte, 981-5702.

PROFESSIONAL Office Space. Lots of glass, 70c per sq. ft., all utilities pd. incl. free conference rm., central Xerox rm. 99 C St., Upland. 985-1881. Avail. June 1, 1978.

STORE OR OFFICE IN BUSY Jr. Center across from Sears, Pomona. 30'x70' (2100 sq. ft.), air conditioned. $700/month. (213) 843-1744 days; (213) 656-1817 eves.

WOODBRIDGE Ofc. Bldg., Mtn. Ave./9th, Upl. Move in-July, 900-6,000 S.F. Cust. interior, lavish landscaping surrounding lg. ponds. Robins, 981-5616.

Office bldg., approx. 450 sq. ft., brand new, near civic center, Ontario. $250 month. Call 982-7858.

FOR LEASE- Central Ave., Chino. New strip store. 800 & 1500 sq. ft. 599-7471.

COMMERICAL store, 3000 sq. ft., Holt Blvd., Ontario. 624-9637.

UPLAND single garage on alley. Auto or storage. $20. 985-9978.

OFFICE BUILDING
OVER 5500 SQ. FT.
986-3816

49—Industrial property, Lease
WAREHOUSE space to lease. Loading docks, crane, sprinkled, fncd. yd. 12 cents sq. ft. Also office space, sprinkled, 20 cents sq. ft. 8901 Arrow Rt., Rancho Cucamonga. 989-5595.

THE newest in concrete, sprnklrd. bldgs. from 1500 to 20,000 sq. ft., are at 9th & Mountain in Upl. 981-5616.

GEORGE ROBINS has info. on vacant Industrial buildings. All sizes & prices or will build. 981-5616.

1500 SQ. ft., M-2 zone, truck door, office space. $225 per mo. A. Anderson, 986-6795.

3250 SQ. FT. Free standing bldg. 2 offices, heat & A/C. Upland. 983-6853.

Nu Sm. Shops, $200
Nr. Fwy, 3-Phase
213-272-5972

2500-3000-5000 sq. ft. 220 power 200 amps, offices. 981-7006 or 622-0639.

48—Stores & Offices, Misc.

48—Stores & Offices, Misc.

NOW LEASING
NORTH MOUNTAIN PROFESSIONAL PARK
1150 N. Mountain Ave.
(1 block North of Foothill Blvd)
Upland's Prestigious New Office Complex
- Small & Large Offices Available
- Medical/Dental Suites
- Solar Bronze Glass Windows
- Extensive Landscaping
- Beautiful Stucco & Redwood Buildings
- Rental Includes

Utilities — Real Estate Taxes
Janitorial Service — Fire Insurance

Fall Occupancy
For Leasing Information Call Bill Shepherd
(714) 985-0971
Lewis Development Co.

Employment

60—Help Wanted
Notice
The following rules apply to class 60, HELP WANTED, effective Sept 1.

All Help Wanted ads must state nature of work being offered. Example: Saleswork, Secretary, Soliciting, Driver, etc.

Statements of employee compensation are optional; however, when any dollar amount is listed, means of compensation must also be stated such as salary, hourly, commission, etc.

Employers who require a fee for equipment, application, registration or training must so state in their ad.

Ads requiring investments must run under Class 27, BUSINESS OPPORTUNITIES.

ADVERTISING SALES
YELLOW PAGES
Average Income In Excess of $24,900
SAN BERNARDINO
Our San Bernardino office needs field Sales Representatives to sell yellow page advertising to business people. Must have a minimum of 2 years outstanding direct sales experience and be able to travel overnight, 40% to 50% of the year.

CHECK THESE BENEFITS
Outstanding opportunity for sales career development with the 7th largest corporation in America. Base salary, $12,000 plus supplemental salary, plus commission, plus bonus, plus expenses. Company automobile. Protected territory. Free medical, life and major medical insurance. Many more outstanding benefits.

FOR CONFIDENTIAL INTERVIEW
CALL BOB WENZEL
213-594-5140
Wednesday, 7-5-78
9am to 4pm

General Telephone Directory Company
A member of General Telephone & Electronics Family of Companies. An equal opportunity employer.

SALES
ARE YOU TIRED OF HOLDING DOWN 2 JOBS WHEN 1 PROFESSIONAL CAREER COULD GIVE YOU MORE?
If you are now in sales or would like to be...and have lived in Riverside or San Bernardino Counties 1 year or more...are currently employed...you may qualify for an initial salary of up to $1,400 a month plus earn commissions in excess of that salary. Start this career with a 3 week training school in Oakland. All transportation and other costs are paid by IDS ....plus a salary while you're at the school. We invite you, man or woman, to sit in on an introductory class, then you can judge if a career in financial services is for you. Apply in confidence to:
JIM GARVIN
INVESTORS DIVERSIFIED SERVICES
714-684-4560

SOMETHING to GROW ON
Most companies, seeking bright sales talent, promise growth potential, but the promises often fail to become realities due to early starvation months. We promise outstanding growth potential but help you survive to realize it. We are the fastest growing division of a major company seeking men and women who are aggressive, trainable, have a car, and the ability to communicate with business mgmt. regarding a financial assistance program. We provide complete training, all work aids, and $350 to $450 per week income potential in 1st year (proof avail.) +incentive commission + bonus +management opportunity after 3rd month and so on. No travel or weekends, and friendly, exciting co-workers. Many will call, few will be chosen, but if you are one of them, you will likely never seek work again.
FOR INTERVIEW CALL
RICK MOON
(714) 683-1912

MAIL ROOM COORDINATOR
Full time position available for person experienced in mail room function. Must have ability to work with variety of office machines and equipment. Prefer knowledge or experience in printing and or reproduction.
To Apply, please call or visit our Personnel Office.
623-8715, ext. 1004

Pomona Valley Community Hospital
1798 N. Garey Ave
Pomona, Ca 91767
E.O.E. M/F/HC

CURRENT OPENINGS
Welder
Experienced in arc, heliarc and stainless steel.

Can Line Mechanic
Must have can-line experience.

Excellent fringe benefits package including paid medical plan for entire family.

Interviews Monday thru Friday, 9am to 3pm.

SUNKIST Growers Inc.
ORANGE PROD. DIV.
616 E. Sunkist St.
ONTARIO
An Equal Op'ty Employer M/F

60—Help Wanted

REAL ESTATE SALESPEOPLE
Progressive Red Carpet Office has positions for 2 Salespeople, experienced or unexperienced. If you aren't earning over $25,000 a year, and ready for a change, we can help you.
WE OFFER:
* Real estate licensing school
* Quick start program
* Professional sales training including both personal & video
* Professional communications skills
* Extensive advertising
* Equity transfer program
* Referral program
* Commissions to 70%
* Advances, up to $1,500 per mo. (based on production)

Ask for Diane:
987-0731
RED CARPET

RN'S
3 to 11 SHIFT
CCU, full time, experience required.
ORTHO TECH, full time. Casting & traction experience required.
11 to 7 SHIFT
LABOR & DELIVERY, experience required.
CONTINUING EDUCATION, excellent state-approved program offered for all staff RN's.
Please call our Nursing Office for an appointment.
623-8715, ext. 1455
Pomona Valley Community Hospital
1798 N. Garey Ave
Pomona, Ca 91767
E.O.E. M/F/HC

RN'S
Full time & part time
Positions Available
Ontario Community Hospital
• Med Surg -all shifts
• ICU-CCU -all shifts
• Alcoholic Rehab -11-7
• New Grads Welcome
Benefits Include:
• Free med & life ins
• Free dental ins
• Free long term disab ins
• 8 paid holidays
• paid vacation
• Pension plan
• Pd sick pay/sick bonus
• Shift differential
• In-service education
• C.E. for RN relicensure
If Interested Contact:
Director of Nursing
(714)984-2201, ext. 238
Ontario Community Hospital
550 No. Monterey Ave.
Ontario, CA 91764
E.O.E.

NURSING
Clinic RN's
Expanding medical care organization has openings for Registered Nurses, on-call, for the emergency room and holding ward. Excellent wages and employee benefits. Including Free hospitalization and medical coverage, paid vacations, holidays and sick leave.
Apply Personnel Office
Mon.-Fri., 8:30-5
So. California Permanente Medical Group
9985 Sierra Ave.
Fontana, Ca 92335
Equal Opportunity Employer M/F Handicapped.

NURSING
LVNs
Expanding medical care organization has immediate openings for LVNs. Full time, part time and on-call positions on evening and night shifts, on all nursing units. Excellent wages and employee benefits including free hospitalization and medical coverage, paid vacations, sick leave.
Apply Personnel Office
Mon.-Fri., 8:30-5
Kaiser Foundation Hospital
9961 Sierra Ave.
Fontana, Ca 92335
An equal opportunity employer M/F Handicapped.

Tool & Die Repairman
One of the areas finest Industries. Modern tool room. Must be capable of repairing dies, jigs & fixture with minimum amount of supervision. 2nd shift position. Xlnt wages, fringe benefits paid by the company include vacations, 11 holidays, life & health insurance, major medical & sick leave, 40 hour week.

Production Machine Set Up
Must have 2-3 years experience on mechanical, air feed presses and auto. presses. Must know safety devices, must read calibers, micrometers, and blueprints.
Huffy Corp.
1120 W. Foothill
Azusa EOE

TRUCK MECHANICS
JOURNEYMAN
$8.50 per hr
Effective July 1st
Plus Incentive Bonus
Potential monthly income, $2,000 plus. Excellent medical insurance-company paid, dental insurance - company paid, good vacation & holiday plan-company paid, dail uniform changes-company paid. Must be experienced.
TRANS-WEST
Ford Truck Sales Inc
10150 Cherry Ave, Fontana
Contact: Service Mgr.
Paul Alexander
714-829-8801
or 213-625-1286

60—Help Wanted

NURSING
Registered Nurses
Expanding medical care organization has full time, part time and on call positions for RNs on evening and night shifts, on all nursing units. Highly desirable benefits include paid health plan for employees and family, tuition reimbursement, educational leave, basic salary plus differential pay and many more fringe benefits.
Apply Personnel Office
Mon.-Fri., 8:30-5
Kaiser Foundation Hospital
9961 Sierra Ave.
Fontana, Ca., 92335
An Equal Opportunity Employer M/F Handicapped

DAVID LAWRENCE, REALTOR is looking for a few salespeople (experienced or not) who want to earn top pay & work in the finest office in town! On-the-job training for all associates. Commissions up to 95%, with low desk rent & also no-rent program up to 80%. So, if you are just licensed, or if you've been around for awhile, why not call today for a confidential interview?

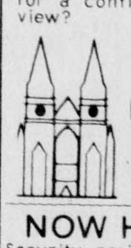

DAVID LAWRENCE REALTOR
987-4727

NOW HIRING
Security positions open for men and women who can qualify as security officers. All hours and shifts normally open. Can be semi or/and retired. Uniforms and training furnished. Car and own telephone necessary. Start $2.75 hr. with time and one-half paid for over 40 hrs. per week. Best benefit pkg. in the area. Call Mon. thru Sat., 9am to 5pm.
CONTINENTAL SECURITY GUARDS INC
1275 N. White, Pma
623-0619

Machine Operators
We have immediate openings on all shifts for machine operators. If you have good mechanical ability and previous plastic exp. we have a place for you. We offer good starting wage and benefit package.
GEORGIA PACIFIC
201 S. Cactus Ave.
Rialto
875-4661
EEOC/AAP

MAINTENANCE ELECTRICIAN
Excellent opportunity for a motivated self-starter with minimum of 5 years working electrical experience to join a growing manufacturing company. Must have knowledge of industrial manufacturing-type circuitry, timers, limit switches, electronic control systems, breakers, motors, etc. Starting at $7 per hr. with good advancement and all benefits company paid. Call:
714-822-4407
California Tile Inc
15111 N. Riverside Ave
Rialto, Ca 92376

SALES CAREER OPPORTUNITY
Wanted: People without previous auto sales experience or people with experience that are willing to enter a controlled money-making sales training program designed specifically for people with a desire to fulfill their financial dreams in a sales career. Demo & insurance benefits available. Apply in person to: JOHN HODLIN or JOHN PALMER at Arena Ford, 555 W. Foothill, Upland. 982-8911. Only interested, well-groomed parties need apply.

Security Guards
We have immediate openings for security guards throughout the Southern California area. Full and part time as well as weekend part time is available. Burns offers training with pay and furnished uniforms. Car and phone required. Servicemen, bring discharge.
BURNS
International Security Services, Inc.
119 East 'F' St.,
Ontario, Ca.
(714) 984-2218
EOE M/F

NEW & USED CAR SALES
Local dealer expanding operation. Needs qualified person to sell new & used cars. We offer such benefits as: paid vacations, group insurance, profit sharing and demo plan.
SEE JIM SILLETS
UNIVERSITY
Mazda • Peugeot
10440 CENTRAL
MONTCLAIR
621-4721

MAINTENANCE MECHANIC
Join with a growing manufacturing company producing concrete roofing products for the building industry. Minimum of 3 years maintenance experience with general mechanical experience in industrial manufacturing. Electrical knowledge and welding experience is desirable. Must have all necessary tools. Excellent benefits are all company paid. Interviews Mon. thru Fri.:
California Tile Inc
15111 N. Riverside Ave
Rialto, Ca 92376

BAKER HAS
JOBS-From A to X
(sorry, no Z)
ACCT'S & BKPRS
CASHIERS & CLERICAL
DATA-PROC & KEYPUNCH
FACTORY & GEN-OFF.
INVEN. & MEDICAL
OFF.-MGRS & PART-TIME
PBX & PERSONNEL
RECPTS & RETAIL
SALES & SECY'S
TELLERS & TYPISTS
VARITYPE & XEROX-OP
Many FREE & FEE Posns.
Baker Personnel Services, F'thill at Indian Hill, in the Pom. 1st Fed. Bldg., Clmt., 624-9076.

60—Help Wanted

Ontario Upland
REAL ESTATE Sales Trainees
WE OFFER YOU:
Free license school
Classroom sales training
"On the job" sales training
Daily work assistance
Unlimited opportunity, to accelerate your professional advancement, through our massive advertising and effective promotion programs, group health & financial support plans. For interview appointment call Beverly at 981-5786.
Home Sellers Realty

USED CAR MANAGER
Local new car dealer expanding used car operations. Experienced only, need apply.
SEE DENNIS SILLETS
UNIVERSITY
Mazda • Peugeot
10440 CENTRAL
MONTCLAIR
621-4721

SECURITY GUARDS
We have immediate openings in security field. Full time. Second and Third shift available. Must have 1 or more years exp. as a security guard. Paid vacations, life insurance, health program and additional benefits. Good starting salary.
Teledyne Cast Products
1729 Chico Ave.
S. El Monte
213-443-4241
E.O.E. M/F

MUST SELL by weekend. 10 rooms full of furniture Broyhill brand, french Provincial formal dining rm. including 6 cane-back chairs, lg. table with 3 leaves, china cabinet lighted hutch & buffet. $1000, 8 ft. brown sofa & loveseat. $500. All wood beautiful Mediterranean bedroom 7 pieces, king. $700. Queen $550. Coffee & end tables. $250. Bookshelf, 3 pieces, with commode doors. $350. Many lamps, best cond. less than a year old. 637-5683.

Insurance
Be Your Own Boss
Let us train you for a career in insurance. An opportunity to learn the business and earn extra money on a part time basis before leaving your present job. Become a full time agent when qualified with a minimum guaranteed income of up to $1000 per month.
Farmers Insurance Group
983-9681

Production Tech. Electric Wireman
Immediate opening, 3-5 yrs. exper. in standard electronic assembly procedure, wiring of IC & relay control circuit from logic diagram & semantics. Some electrical check-out & trouble shooting exper. desirable but not a requirement.
Everett/Charles, Inc.
2806 Metropolitan Pl.
Pomona, CA 91767
Equal Opt'y Employer

CREDIT TRAINEE
$750 mo.
Local company needs sharp person that is good with numbers & likes people. Excellent opportunity for advancement.
Call 986-1141 or apply at:
Gage Personnel Service
615 N. Euclid, Ontario

DESIGN DRAFTSMAN
Must be capable of preparing detailed design drawings and working plans for plant equipment installations, replacements and modifications. Should have minimum of 4 years experience. Call 714-983-9811, ext. 464 for appointment. Equal Opportunity Employer M/F.

MACHINIST
Hardinge
Automatic Chuckers
TOP PAY
5 yrs. min. exper. on manual & or automatic chuckers req. Must be highly skilled on set-ups & close tolerance work.
FURNO CO.
168 San Lorenzo St.
Pomona -629-3041 -EOE

ARCHITECTURAL Project Manager. Plan & design of fice bldgs., schools & medical facilities. Consult w/clients on requirements & cost. Prepare schematic drawings of proposed projects, also other contract documentation for contractor & government agencies. No local, state & bldg. codes. B. of Arch. degree required. 1 yr. exp., per hr. Contact: EDD ofc., 1000 West 4th St, Ontario, Ca. Ad paid by employer.

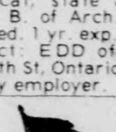

Receptionist
$600 mo.
Small office needs outgoing personality with good typing abilities & good phone voice.
Call 986-1141 or apply at:
Gage Personnel Service
615 N. Euclid, Ontario

Nurse
LVN
Immediate opening in Pomona for experienced Nurse to work 9am-6pm, Mon.-Fri. Excellent company benefits. Call Miss Abbott at 623-6981.
An Affirmative Action Equal Opportunity Employer M/F/H

MEN—WOMEN STUDENTS (18 Yrs.)
Work (AM or PM)
Local paper starting annual summer telephone solicitation program.
•Excellent pay guaranteed.
•Top bonus to producers.
For complete information, phone 1 to 4 ONLY, (213) 914-1271.

LINE MECHANIC
GM experience preferred, busy shop. Contact Mr. Jones:
Chadbourne Chevrolet
985-2866

Grinders
Exp. using air gun to deburr aircraft parts. Must have good eyesight & ability to finish steel castings. 1st & 2nd shift. Xlnt benefits & good starting wage.
Teledyne Cast Products
1729 Chico Ave.
S. El Monte
213-443-4241
E.O.E. M/F

60—Help Wanted

Resident Apt. Manager
Lewis Homes is seeking a Resident Manager for a new 62-unit apartment complex in Upland. Qualified managers will have the opportunity to progress to larger projects now under construction. Send resume to P.O. Box 670, Upland, Ca. 91786. Att'n. Property Manager. Equal Opportunity Employer.

OFFICE CLERK
High school graduate or equivalent, minimum of 50wpm typing with ability to do elementary math and post figures accurately. 2 years clerical experience or advanced education. Call 714-983-9811, ext. 464, for appointment. An equal opportunity employer. M/F.

LVN
3-11 SHIFT
Also part time for 11-7, 140 bed skilled nursing facility. Running at capacity. Exc. Health plan & Bonus plan. See Mrs. Addis, Staff Development Director or Mrs. Quay, Director of Nursing. Apply in person. Suntown at Montclair Convelscent Hospital. 9620 Freemont Ave. Montclair, Ca. (714) 621-4751.

SUPERVISING RN
3-11 SHIFT
Also part time for 11-7, 140 bed skilled nursing facility. Running at capacity. Exc. Health plan & Bonus plan. See Mrs. Addis, Staff Development Director or Mrs. Quay, Director of Nursing. Apply in person. Suntown at Montclair Convalescent Hospital. 9620 Freemont Ave. Montclair, CA. (714) 621-4751.

X-Ray Technician
Xlnt opportunity for candidate who would like to learn industrial X-Ray process of steel aircraft castings. Some related X-Ray background helpful. 2nd shift Good wages & xlnt benefits.
Teledyne Cast Products
1729 Chico Ave.
S. El Monte
213-443-4241
E.O.E. M/F

X-RAY FILM INTERPRETER
Excellent opportunity for person exp. in X-Ray interpretation. Min. of 1 yr. exp. Must have knowledge to set up film viewer. First shift, excellent pay & benefits.
Teledyne Cast Products
1729 Chico Ave.
S. El Monte
213-443-4241
E.O.E. M/F

MACHINIST
• MILL •
• LATHE •
5 yrs. exper., capable of making own setup & be quality oriented. Close tolerance work in proto & short run production.
Maury Microwave
8610 Helms, Cucamonga
987-4715 EOE-M/F

Maintenance Journeyman Electrician
Immediate openings, Maintenance Journeymanelectrician. 5 yrs. exper. required. Rotating shift. Top wages plus bonus. Excel. fringe benefits. Apply Ameron Steel & Wire Division, 12459 Arrow Hwy, Etiwanda, 8-5pm.

Inspector-Penetrant
2 years exp. as a Level 2 Inspector. Must be familiar with magnetic particle penetrant of investment casting for Level 2 certification. First shift. Good pay and company benefits.
Teledyne Cast Products
1729 Chico Ave.
S. El Monte
213-443-4241
E.O.E. M/F

GRINDERS
Exp. using air gun to deburr aircraft parts and belt sanders. Must have good eyesight and ability to finish steel casting. Excellent benefits and shift differential pay.
Teledyne Cast Products
1729 Chico Ave.
S. El Monte
213-443-4241
E.O.E. M/F

PRODUCTION Line Operator
Working Supervisor, highly motivated with mechanical background & the ability to take charge of our Production line after a short period of indoctrination. Shift work, exp. only. Salary depending on exp. Call between hours of 8 & 4. 596-1953.

REAL ESTATE Weekly Paycheck
Start with paycheck each week. No empty promises. Best professional training. Homes & B.O. Plush Upland office (next to Magnolia's Peach). If you have R.E. License, call Monte, United Real Estate for confidential interview. 981-5702.

Weld Inspector
Opening for candidate with some background in manufacturing/inspection paper work. First shift. Good opportunity for advancement. Excellent benefit package.
Teledyne Cast Products
1729 Chico Ave.
S. El Monte
213-443-4241
E.O.E. M/F

ASS'T. MGR. COUPLE
Immediate opening. 162 units, garden-type location. Wife, help in office & rent. Husband, apt. maint. & painting. Opportunity to train for manager position. $550 mo. +apt. Sorry, no children or pets. 628-2611. 628-2611.

RNs-LVNs
Positions all shifts
Full time-Full benefits
Paid hosp-life insurance
Competitive salary
UPLAND Convalescent Hospital
1221 E. Arrow Hwy.
Upland, CA. 91786
Director of Nursing
985-1903

Unlimited income
Real Estate Sales Person, licensed or unlicensed—only those who need to make money. Staff needed for new Upland office, opening mid-July. Local licensing school available. Call Doris, Mon.-Fri., Realty World, Master Realtors. 984-1277.

DISTRICT ADVISORS
UPLAND AREA
For weekly newspaper. Apply in person to:
Ralph Fintel
Circulation Dept.
The Daily Report
212 East B St.
Ontario

COFFEE SHOP SUPERVISOR
Full charge supervisor needed in a busy coffee shop. Must have strong supervisory background. Send resumes only: to Fred Harvey, Ontario International Airport, Ontario, Ca 91761. Attn: K. Kaufman.

60—Help Wanted

Patches Sewing Contractors
EXPERIENCED single needle and shirt-tail hemmer. Single needle operator needed. 707 S. Hope, Ont. 988-5010. Christmas bonuses given.

WOMEN
Ambitious & innovative women needed. Must be 18 yrs or older. To teach and sell an outstanding line of jewelry with an exquisite line of makeup & beauty care. Flexible hours. Call (714) 985-2152 or 985-2101 after 5pm.

GENERAL MECHANIC
Automotive fleet maintenance. Previous experience in tire changing, regular and disc brakes and rebuild front end. Excellent medical group insurance. 1416 E. Mission, Pomona. E.O.E.

MACHINISTS
OPENINGS FOR:
MILL MACH.
& LATHE OP'TRS
BARSON MACHINE WORKS INC.
525 W. Brooks St.
ONTARIO E.O.E.

• ACCOUNTANTS
BOOKKEEPERS
We have temp. assignments for you
TEMPORARY ACCOUNTING PERSONNEL
100 N. Citrus, Ste. 435
W. Covina
(213) 966-8541

NURSE'S AIDES
3-11 & 11-7. Exper. necessary. Excel. on-going education program. Excel. health plan, excel. pay & bonus. Apply in person, Suntown at Montclair, 9620 Fremont, Montclair. 621-4751.

Tooling Machinist
Prototype & special automated machinery experience helpful.
COAST Automation Corp
986-2768

SERVICE POSITION
Person over 40 yrs. of age to manage established residential home products route. Opportunity for earnings of $200 & up weekly. Permanent position. Retired military OK. 862-1950, San. Bern.

REAL ESTATE SALES
I need an aggressive, experienced agent to handle listing referrals from our new home department. Potential unlimited! Call Mr. Broadhurst, 981-4836, Walker & Lee Real Estate.

COUPLES
Many warehouse mgrs. & rovers. Immed. opngs for exp. mature cples. Mgrs. loc. in Upl. Salary based on exp. Exc. benefits/salary, apt., util. Experienced need only apply. 714-547-5118.

DENTAL ASSISTANT would you like to work 30 hrs. a week with people who care and in an office that would give you pride? Exper. nec. Send resume to BOX 612, c/o Daily Report, Ontario, Ca. 91764.

RV experienced help wanted. Local Mfg. needs exp. employees in all areas of RV mfg...Job offers pension, vacation, hospitalization, profit sharing. Apply LAZY DAZE, 4303 E. Mission, Pomona.

MAJOR Rent-A-Car Company looking for a Lot Supervisor with previous supervisory experience, mechanical knowledge preferred. Please apply in person to 125 S. Vineyard, Ontario.

CASHIER RECEPTIONIST, full time, 10-7pm, 5 days, Thurs. & Sun. off. Retail exper. preferred. English & Spanish req. Interviewing 9-12, Mon.-Fri., Lloyds, 4737 Holt, Montclair.

RICHTON SPORTSWEAR, INC. has the following open positions. Maintenance helper, util. person, bundler. Please apply in person. Mon.-Fri., 8-4pm. Personnel Office -211 W. Emporia, Ont. EOE.

MILL OPER.
Company paid health & life insurance, company paid holidays & vacations.
Pneu Draulics, Inc
8961 Central Ave., Mtclr.

DRIVERS WANTED
Full or part time
PAID BONUS
Kool Ice Cream
111 E. Arrow Hwy, Pomona
Corner Garey & Arrow Hwy

Bartender Doorman Cocktail Waitress
Apply Papa Bill's Saloon, 1489 E. Holt Ave., Pomona. 1pm to 6pm.

DENTAL ASS'T.
Exp. preferred, but will train. Permanent part time. Send letter stating education & work exp. to Box 599, c/o The Daily Report, Ontario, Ca. 91761.

FULL CHARGE BOOKKEEPER
EXPERIENCED. Good company benefits. Salary open. Call 714-989-1738, ext. 21 for appt.

EXPERIENCED Air Conditioning Heating Service Man opening. Career opportunity. $16,000 annually to start plus commission. Call Mead's Air Comfort, 599-1278.

REAL ESTATE - tract sales. Upland-Alta Loma areas. Developer has opening for capable salesperson. Call 213-377-0955. John Chavanne or Robert Fickeisen.

FULL-TIME, motorcycle parts person, at least one year exper. Salary & comm. Apply at Ontario Honda, 931 W. Holt, Ont. or call 983-0695, ask for Eddie.

Class II License
Drive a van, part time, for the elderly and handicapped. Excellent group insurance. 1416 E. Mission, Pomona. E.O.E.

DRIVER
Earn while you learn. $160-$250 per week. Must be over 21. Paid medical insurance, paid vacation. 1416 E. Mission, Pomona. E.O.E.

WANTED: Men with exper. to run industrial shop, must be competent in both welding & mechanics. Call 986-6763.

TELEPHONE Workers to call Ontario-Upland, no selling, soliciting discards. your home. 983-7880, 9-4pm.

SEMI-RETIRED MAN for part-time serv. station work, apply before 2pm. Bob & Dave's Chevron, 188 E. Foothill, Upl.

MECHANIC, farm & industrial tractor, have own tools. Permanent, top wages. Turners Inc., 5072 Mission Blvd., Ontario.

OFFICE worker wanted. Good hours, good pay, medical insurance. Call Thursday morning, 10-1pm for interview. 981-4820.

60—Help Wanted

COFFEE shop cook, Dishwasher, In-Flight Drivers, Loaders & Prep. Xlnt benefits. Apply: Fred Harvey, Inc., Ontario Int'l Airport. NO phone calls please! Must apply in person.

IMMEDIATE JOBS
PART & FULL TIME
YOUR AREA
NORRELL TEMP SERV.
Apply Tue & Wed 9:30-3:00
CALL NOW FOR INFO.
(714) 599-9853 (213) 331-3351

MANAGEMENT TRAINEE, xlnt opportunity for advancement. Apply in person. Monday & Thursday, 2-3pm. Railroader Restaurant, 736 S. Indian Hill, Claremont.

EXPERIENCED Nurses Aides. All shifts. Full benefits. Upland Convalescent Hospital, 1221 E. Arrow Highway, Upland. No phone calls. Apply in person.

GENI
A subsidiary of Avon Products. Now interviewing for part time earning, opportunity. Phone Carolann, 983-5355.

Sewing Machine
Operators wanted: Exp. required. Piece work. Year round. Iliana Garments, 10792 Vernon Ave., Ont. 627-4815.

RN
RELIEF RN for every other weekend. 59 bed convalescent hospital. Please call Mrs. Butler at Montclair Manor, 626-1294.

SALESMEN
Benefits paid & demo. plan. Xlnt opportunity, no experience necessary. Inquire at Ontario Datsun, 1025 N. Mountain, Ontario, CA.

EXP. food & beverage waitress. Apply in person between 10:00am -4:00pm. Mon.-Fri. Ontario National Golf Course. 2525 Riverside Dr., Ontario.

HAIR STYLIST, booth rentals, full or part time, Pomona Valleys largest & busiest shop. Clientele preferred. Call for appt. 629-8065.

ADULT book store clerk wanted. 21 yrs., responsible only need apply. Salary & commission, days & night work. Apply 13c N. Euclid, Ontario, 10-5pm, any day.

LVN or LPT, 3-11 and 11-7 shifts. Apply in person, 9am-2pm, weekdays only. Landmark Medical Center, 2030 N. Garey Ave., Pomona.

COLLEGE students, part time, woodworking & spray painting. Apply in person, Thur. & Fri., 1pm to 4pm only. KM Creations, 627 N. Benson Ave, Upland.

DELI GIRL
needed. Part time. Must be over 21. Apply in person. Busy Bee Liquor, 1234 W. Foothill, Upl.

DELIVERY
Driver with economy pick up. Call after 5:30, evenings, or on Sat. all day. Good opportunity. 984-8746.

MAINTENANCE
Couple's wanted, apt. complex, salary +apt. preferably 35-55, no children, no pets. 985-5916.

EARLY A.M. PAPER ROUTE
Days off-Clmt.-Mtclr. Economy car. 626-0046.

SEWING- exp. single needle & overlock operators. Night shift. Top pay. Work 7 hours, get paid for 8 hours. 326 East Holt. 986-6811.

GEN. OFFICE & telephone work, no typing, hrs. 1-10pm, full-time, 6-10pm part-time, $3.75 hr. 981-4857, 10am-Noon.

NOW interviewing customer loaders. Exp. in retail lumber sales. Wickes Lumber, 1540 S. Archibald, Ont. EOE.

NEED 2 men, sales & service. $150 week if qualified, married preferred -over 21. Apply 206 West 'B' St., Ontario or call 984-6090.

EXPERIENCED Waitress needed at once! None other apply. Apply Wag's Restaurant, 230 N. Euclid, Ontario.

Office worker wanted. Good hours, good pay, medical insurance. Call Thrusday morning 10-1pm for interview. 981-4820.

SIGN MAN
Service flex and erection. Top pay for right man. 984-4424.

Carpenters Wanted
Remodeling and new construction. Local. Call for appt. 981-5053.

RN'S
Day relief, LVN, day relief. 1661 S. Euclid Ave., Ontario.

HOUSEKEEPER
Live-in, for elderly lady needing minimal assistance. 982-4805.

SALESLADY
for woman's dress shop. 5 days, mature. Sales experience desirable. 982-4805.

DENTAL ASSISTANT. Oral surgery exper. Must have X-ray cert. 985-1884.

SALESMAN wanted, room additions/estimator, experienced only. Call 986-8077.

60—Help Wanted

PRUDENTIAL SALES
2 yr. training, salary to $1200/mo. Call Mr. Anderson, 985-0911. EOE.

EXPERIENCED Single needle & overlock operators. Top piece work rates. 326 E. Holt, Ontario.

NIGHT CARE, ambulatory patient, reply to Box 614, c/o Daily Report, Ontario, CA 91764.

BUS Boy & Dishwasher, able to work any hours, ability to run cash register. 627-0153, leave message.

MOBILE HOME resale salesman, exper. nec., STATE MOBILE HOME BROKERS, 623-6503.

STATION mechanic and attendant, exp. only. Don's Arco, 1013 W. Foothill, Upl.

NOW interviewing salespersons. Exp. in retail lumber sales. Wickes Lumber, 1540 S. Archibald, Ont. EOE.

ROUTE & Delivery sales. Neat appearance. Car & phone required. Fuller Brush Co. 626-6807.

Dishwasher Wanted
Bonnie Krick's Incredible Ice House. 982-2111.

PLEASANT inside phone sales, tickets, beginners welcome, 18. 984-5414.

MESSENGER, part-time eves. Neat & reliable, 18. 984-5414.

EXPERIENCED Medical Secretary wanted for doctor's office. Call 981-1094.

RN or LVN for part-time. Upland MD office. Call 985-6317.

PART-TIME office & sales help, Mack's TV 115 N. Euclid, Ont.

62—Babysitting

I WILL Babysit your children in my Ont. home. Berlyn School area. Large fenced yard. +ref. 984-8480.

CHILDCARE person wanted for 1 infant my NE Ontario home. Beginning mid-August, Mon. thru Fri., 8:30 to 5:00. 984-4365.

DAY CARE, any shift. Eves. & weekends. Learning & hot meals. 986-3542.

XLNT Child care, 18 mo. & over. Ontario area. 984-8411.

LICENSED Childcare, day or night, in my home. Upland. 985-6935.

CHILD care in my Alta Loma home. 987-3700.

64—Employment Agencies

* Summa *
Professional Recruiting Agency
W. Covina
(213) 966-8541 100 Free

66—Work Wanted male/female

Grocery Serv.
End supermarket shopping headaches. Let us shop & deliver to your door for a small fee. Call 626-0118. Marie's Grocery Service.

PAINTING
Int. & ext., no job too small. Low rates, also spec. in mobil home ceilings. Free est. 987-9979.

SMALL engine repair, 2 & 4 cyl., lawn mowers, chain saws, repair & sharpening, etc. 7 yrs. exper. 983-5582 aft. 6pm., Mon.-Thurs.

I DO small jobs, brick, block, concrete, repair work. Ask for Ray. 982-7582.

HAULING. Yard trim, gen. clean-up, furn., appl., etc. VERY reas. rates. 984-7531 or 983-2280.

ECONOMY Tree Service-31 yrs. local exp. Full pwr. equip. $ savings. 984-2693.

TYPING: RESUME COMPOSITION, TERM PAPERS, ETC. 982-3239.

Instructions

70—Education Instructions

Horsey Girls Camp
Lesson-Beg. & jumping.
Our horses-hikes, swim
Via Verde. (213) 966-2371

SILVERSMITH classes in jewelry fabrication. SILVERTIPS. 8639 Baseline Rd., Cuca. 989-5666.

71—Music, Dancing, Dramatics

LESSONS- Piano, Drums
Guitar, Band Instruments.
DISCOUNT MUSIC
215 W. G St., 983-3551

BEGINNING ballet & tap lessons, all ages by Born again Christian., $12 mo. 984-1414. Paid in advance.

PRIVATE lessons on guitar, piano, organ & band instruments. Dugan's Music. 983-3601.

BATON TWIRLING
Free Trial Lessons
The Olympians 987-9458

BALLET-TAP-JAZZ
Child & Adult Classes
Olympic Studios 987-9458

DISCO DANCE!!
Learn the Latest
Olympic Studios 987-9458

72—Flying Instructions

FLIGHT INSTRUCTION
Lowest rates available
Bob Gooch—597-1731

60—Help Wanted

Electronics
ELECTRONIC TECHNICIANS
Must possess knowledge of solid state electronics, to perform fault isolation and trouble-shooting tasks on solid state circuitry. Microwave experience is preferred. Must be able to work any shift.
Apply in person at
Employment Office
Bldg. No. 1
GENERAL DYNAMICS
Pomona Division
1675 W. Mission Blvd.
Pomona, CA 91766
An Equal Opportunity Employer M/F
U.S. Citizenship Required

77—Business Equipment

ACCESSIBLE file by Oxford, for use of Pendaflex hanging folders. 39½" high x 68½" wide. Rolling work tray. $140. Call 983-3511, or see at the Accounting Dept., The Daily Report, 212 East B Street, Ontario, Monday - Friday, 8-5pm.

78—Cameras

POLAROID 330 with attachments, metal case, excel. cond., $50 cash, after 4pm, 982-9606.

79—Appliances/Furn.

QUALITY NEW FURNITURE
Revolutionary New Sales Concepts!
Unbelievable Discounts!
HARRIS HOMES & FURNITURE
1 blk. E. of Central on Holt Blvd.
621-4015 or 621-4791
9-5pm, everyday

MUST SELL by weekend. 10 rooms full of furniture. Broyhill brand. French Provincial formal dining rm. including 6 cane-back chairs, lg. table with 3 leaves, china cabinet, lighted hutch & buffet, $1000. 8 ft. brown sofa & loveseat, $500. All wood beautiful Mediterranean bedroom, 7 pieces. King. $700, Queen, $550. Coffee & end tables, $250. Bookshelf, 3 pieces, with commode doors. $350. Many lamps, best cond., less than a year old. 637-5683.

OFFICE FURN.
(DESKS-CHAIRS)
Excellent Condition
Fantastic Savings
MUST SELL FAST!!
Call now or come by and see at our Rancho Cucamonga Office. Lucas Land. Co. 9224 Foothill Blvd. 987-1732. 9am-5pm. Mon.-Fri.

MUST sell, couch, lounge chair w/hassock, 2 king fur bedspreads, glass coffee table, smoke glass dining table w/4 swiv. chairs. Best offer. 987-9692.

FOR SALE, wooden bunk bed, king-size metal frame, trundle bed frame. 624-3256.

WASHERS & Dryers recond. like new w/90 day warr. LaBon's Appl., 131 N. Euclid, Ont. 983-6433.

WILL Buy sq.-cornered refrigs., freezers, running or not. 986-7032, 983-1593.

ROPER gas stove, good condition, very clean. $50. 983-5659.

80—Miscellaneous

GIANT 4' color television. Self-contained, remote control. Beautiful oak unit w/roll top. 2 months old. Paid $2395, will sell for $1595 firm. Corona, 734-8911, 371-0734 days, or 735-7934 eves.

ROOF-mounted ladder rack for van. 4 center-line rims w/sandblaster tires for VW. Utility tool boxes for shortbed stepside. Underwood typewriter. Miida calculator. 1 office desk. 985-7050.

25%-50%-75% off regular retail. Clothing. 9th St. Warehouse. 1124 W. 9th, Upl. Tues - Sat, 10am-6. Sun. 12-5. Closed Monday. 985-5715.

WALLET display, orig., carton. 144 pieces, only $50. Other resale items. 984-0075.

ROCKS, GEMS & Lapidary equip. SILVERTIPS. 8639 Baseline Rd., Cuca. 8:30am to 5:30pm. 989-5666.

Genie Garage Door
openers. 1 day service. 982-4602.

CASH for used furniture, by the piece or houseful. 629-1433.

SEARS Coldspot Slim-line air cond. 10,000 BTU, 115v. $125. 985-8456.

6'x3' POOL table, 1" slate bed. Leather rails, complete. $225/offer. 626-6480.

FOR SALE, old Slot Machine. I also do repairs. 824-3827.

GARAGE DOOR
SPRINGS—HARDWARE
982-4602

Light Aluminum
Garage Doors.
Sold—installed. 982-4602.

25" Zenith color TV with new pix tube. 986-1562.

81—Garage Sales

Refrig. & dishes, 3 sizes childrens clothes & misc. 818 E. Princton, Ont. Thurs. & Fri.

CANCER Benefit. Bake & rummage sale. Perry's Ranch Market. July 8, 9th. Foothill Blvd. Cuca.

CLASSIFIED ADS sell for you. Call 983-3511.

81—Garage Sales

PLANTS, clothes, bikes, crib, doll house, TV combo, lawn trimmer & misc. Sun.-Thurs., 10-5pm, 1465 Victoria, Upl. (btwn. 14th & 15th, off San Antonio).

MOVING SALE: July 6-9, 9-6pm. Antiques, furn., upright freezer, drps. & misc. 762 N. San Antonio, Upl.

82—TV/Radio/Stereo

STEVE'S TV RENTALS
Free pick up & delivery
985-1921

83—Musical Instr.

SALE
Late model small Kimball studio uprights, used, $995.
USED Yamaha spinet $1350
NEW player with 25 rolls, $3500
NEW Yamaha grands, uprights and consoles from $1795
OPEN SUNDAY 11-5
Ralph Pierce Music Co.
822 N. Garey Ave
Pomona, 623-5525

Rent New Wurlitzer Spinet Piano for beginning child. $20 mo. Apply rent to purchase.

DUGAN'S MUSIC CO
South Plaza Lane
Montclair Plaza
983-3601

HEATHKIT Deluxe, Guitar amplifier-120 W, solid state combo, Model TA-17 & deluxe instrument speaker. Match to TA-17. Model TA-17-1. Like new. Must see to appreciate. $400. Call after 6pm. (714) 981-6095.

Discount Music
All Items Discounted
90 Days Same as Cash
We Accept Trades
983-3551
215 W. 'G' St., Ont.

RENT a new Spinet or Console and apply rental toward purchases. 623-5525. Ralph Pierce Music

GREAT PRICES!!
The Guitar Store
Towne & Holt-Pomona

WANTED- USED ACCORDIONS. 986-3801.

85—Wanted to buy

I BUY furniture of all kinds, by the piece or by the housefull. Also knick-knacks & glassware. 988-7004 or 984-1873.

CASH for old dolls, cut glass, jewelry, dishes, furniture. Anything over 30 years old. 599-2723, dealer.

WANTED TO BUY chaise lounge to re-upholster or recover, cheap. 985-6679.

I WILL BUY TV'S. COLOR OR B&W. NOT WORKING. 983-8245.

86—Bldg. Materials and Supplies

WESTERN Red Cedar, siding, decking & paneling. American Cedar West. (213) 845-7638. (213) 849-1233.

Pets & Livestock

95—Pets & Supplies

LA BOYA Kennels Summer Sale. $4 off for first grooming since January. Barbering -any 2 dogs. $2 off ea. By appt., 985-1416.

Yorkshire Terrier
Puppies usually available
Pequa Kennels. 986-5418

ENGLISH Springer Spaniel, female. Xlnt pedigree, $125. 988-5058 aft. 6pm.

AKC regis. Dobie pups, excel. pedigree, red & rust, males only. 628-9707.

KEESHONDS
AKC puppies, 6 wks.
$150-195. 628-6819

AKC SHELTIE pups, sable & white/mahogany. (714) 628-4096.

FREE to loving home. Collie & Shep. mix, neutered, gentle, 4½ yrs. 982-8121.

ST. BERNARD, short hair, dry mouth Pup w/papers. Make offer. 989-2370.

GOOD HOMES wanted for 3 kittens. 987-3260.

97—Livestock

OPEN for Horse BOARDING. Wind River Ranch. Chino area, good care, reas. rates. 986-2982.

TENNESSEE Walker, $375. Half/quarter-half/thoro, $350. Appaloosa Colt, $500. 989-2370.

REGISTERED Palomino Appy, 3 yrs. old, w/tack. $600 or best. 988-7131 anytime.

CAMBRIDGE Hill Farms, stalls w/runs, ring, trails. 987-1360.

REGISTERED Arab gelding. Excellant show. 9 yrs. $950. 985-1294.

NO.1 Alfalfa-green & leafy. $5.50. 6295 East Ave., Etiwanda. 899-1617 or 1365.

CALVES- Feeders
Pigs, lambs, goats
983-2029

CORRALS, SHELTERS & BARNS. Call 685-2651.

Mini-Ads
2 lines-4 days-$2.00 cash

FREE Puppies, Samoyan/shephard mix. 985-6826.

ONE TWIN BED, mattress & frame, good. $40. 626-3241.

HOTPOINT refrigerator. 10 cubic feet. $45. 989-2037.

BOBBY Mac car seat, $20. 985-2162.

DOUGHBOY pool, 15x4, needs liner. $25. 985-6826.

FREE female Samoyed purebread. 628-6570.

KIND-A-lawn edger, $50. 989-5338.

POWER reel mower, $45. 989-5338.

DINETTE set, 7 piece. $100. 987-8722.

Stereo/8-track/speakers. $100/best. 988-9756.

COLOR TV, $100/or offer. 988-9756. Aft. 5pm.

NEW '71 Chevy pickup tailgate, $65. 986-9712, 8-12.

DINING set, 6 swivel chairs. $100. 989-4514.

SALT WATER fishing pole, excellent. $20. 986-1719.

ELECTRIC typewriter for office, $100. 626-3241.

GE Refrigerator, $50. 982-0264.

Mini Ads Mini Ads

MINI-ADS
P.O. Box 4000 Ontario, Calif. 91761
2 lines-4 days-$2.00 cash
NAME ______
STREET ______
CITY ______
PHONE ______

1. One sale item only, include price & phone No.
2. Sale price must not exceed $100.
3. No PETS unless FREE.
4. No abbreviations - No copy changes.
5. Ad may be edited to conform to rules.
6. No refunds for early cancellation.
7. Private party only - No business ventures.

Print your ad here - 1 space per letter
Allow 1 blank space between each word

102—Mobile Homes, Sls/Serv, Sup.

Montclair Mobile Home Center INC.
621-5805

Member of California Multiple Listings.

Adult Communities

North Hollywood
20x53 2 bdrm. Kit. (7355). $26,500.

LaVerne Area
34x60N. '77 Ramada. (SC3555). $52,000.
20x52N. Kingsway. (517). $19,000.
8x38N. Pan Am. (408088). $4500.
20x44N. Universal. (13296). $25,000.
12x60N. Expando Biltmore. (700). $17,500.

Montclair
10x47N. Flamingo. (BT6968). $7500.

San Dimas-Covina
10x55N. American. (FT4590). $6500.
10x60N. Paramont. (1056). Alcan. $9900.
10x48N. Pan Amer. (72). Alcan. $9900.

Swan Lake
24x52N. Royal Home. (1004). $26,200.

Chino
12x50N. Buddy. (LY6320). $14,500.
12x50N. Expando Salem. (173). $18,000.
24x56N. 77 Buddy. (7484). $37,500.
24x60N. 78 Madison. (3938). $36,500.

Upland
12x60N. Kingston. (907). $18,500.
12x50N. Champion. (4944). $13,000.
12x56N. Golden West. (1039). $14,500.
20x40N. Cameron. (CCS323). $25,000.

The Pines
12x60N. Expando Glenbrook. Alcan. (0187). $175,500.
12x57N. Flamingo. (1267181). $15,500.

Country Meadows
34x60N. 76 3B Howard Ville (842E). $39,500.

Lamplighter-Ontario
24x40N. 2B Fleetwood. (14425). $18,600.
24x60N. 77 Homette. (7599). $31,500.
24x60N. 3B Baywood. (31205). $26,500.
12x60N. 2B. Meridian. (1093). $16,500.

Alta Loma
34x60N. T. Fuqua. (1034961). $48,500.
24x 61N. 73 Signature. (20011). $41,000.
24x61N. 74 Signature. (20347). $43,000.

Family Community

Alta Vista-Alta Loma
12x66N. Expando 77 3B. Hillcrest. (027\7512K). $19,500.
34x60N. 76 Key Biscayne 2B. (2415). $45,500.
24x48N. 76 Cameron 2B (6422). $25,500.
34x60N. Lancer. 3B. (33922). $46,900.
24x61N. Mobile Ind. 2B. (1157). $36,500.
24x60N. Spa. 2B. (790). $42,000.
24x60N. La Paz 76. 2B. (877). $36,500.
24x60N. 77 Suncrest. 3B. (214). $31,950.
34x60N. 77 Howard Villa. 3B. (917E). $44,500.
24x60N. 77 Calypso. 3B. (3517). $36,500.
24x60N. Fairview. 3B. (9948). $35,000.

For information on these homes and other homes call:
Louise, Dee or Claris and Betty at:
621-5808
4530 Holt, Montclair

Ontario-Adult
12x60, 2 br., 1 ba., refrig., car port, patio, a/c. Only $11,000. (6120)...C-4.

Alta Loma-Family
12x64, EXP., 2 br., 2 ba., CAC, F/F refrig., low space rent. $19,500. (MZ6616)...C-8.

Alta Loma-Adult
24x44, Prestige, 2 br., 2 ba., upgraded thruout. Incl. refrig., CAC, shed, cpts. & drapes. Must see. $23,000. (4358)...E-1.

ALTA LOMA 5-STAR
Manager's Special. Reduced $4,500. 1976 Calypso, 24x60, 2 br., 2 ba., CAC, masonite ext., concrete porch, walk-in closet & much, much more! Was $36,500..NOW $31,950. (2959)...E-3.

CURRY Mobile Homes
981-6915 981-6916
24X60, Expando, porch, AC, '76 model, Lamplighter, Chino. This home has 2 br., 2 ba., fam. rm., Alcan siding, plush cpts. & drps., only $32,800. (S1068A&B). E-240.
'73 MODEL, in Grove Manor, Ontario, 3 br., lo space rent, owner anxious. (S6366). C-193.
12X60, 2 br., 1¾ ba., Lamplighter, Chino. (S4023). C-192.
12X64, 2 br., 20' encl. porch, gold appliances, AC, only $17,500. (S6113). C191.

M&M MOBILE HOMES
(714) 621-4988

ONTARIO-ADULT
New 1978 models on display. Choice spaces still available.
EXAMPLE
1978 Remic-Countryside 24x60 net. This beautiful Tudor style coach is customized & fully upgraded incl. upgraded carpet, pad, drapes, cathedral beam ceilings, circular kit., with builtin micro, side by side refrig., too many xtras to list. This coach is set up complete incl. skirts, porches, etc. Only $105.00 per mo. space rent. (Ser. 7158).

TOWER
Mobile Home Sales
988-6526
10:00 to 6:00 DAILY
Closed on Friday

Buy of the Week
1974, 12x44, 1 bdrm., 1 bath, immac. cond., only $9500. LT9147. (P111). STATE MOBILE HOME BROKERS 623-6503.

TURN YOUR MOBILE HOME INTO CASH
Free Appraisals
Anderson's Resales
La Verne, 596-1941

102—Mobile Homes, Sls/Serv, Sup.

Resale Specialist FOR FASTER RESULTS
List your home with an independent Mobile Home Dealer.
Call our resale Dept.
BERYL WATSON
OR
BOB MILLER
TOM PAYNE'S INT'L MOBILE HOMES, 4480 Holt, Montclair.
621-1216

UPLAND MOBILE HOMES INC

MANAGER'S SPECIAL
1973 Dahll
24x56, 2 br., 2 ba., mountain view lot. (6053A-B). $28,950.
Call Bill, Lee or Betty at: 985-2703 or 621-5815

TOWER
Mobile Home Sales
54 space new addition. Adult park-Ontario. 10 models, fully set up on display. From $28,000 incl. air. FERNWOOD MOBILE HOME PARK, 1512 E. 5th St., Ontario.
(714) 988-6526
10:00 to 6:00 DAILY
Closed on Friday

1972, 24x60 luxurious Mobile Home. 2 br., 2 baths & all the extras. In LaVerne's finest park. Must sell this week. No reasonable offer refused. 623-6503. (120). LE2651-2. STATE MOBILE HOME BROKERS, 6 months free rent—This week only.

ADULTS ONLY, 24x60. Country Meadows, 1855 Riverside Dr. Fully loaded. $25,950 with 10% down.
Chino Realty
6040 Riverside Dr.
627-3595

'75 HARBOR, dbl. wide, 20x44, 2 bdrm., porch, awnings, new cpts., lndscpd., cooler, washer incl., good location in Cuca. Park. Excel. cond. $17,500. Call 987-2037.

1976, 24x60, 3 bdrms., 2 baths, upgraded thruout, NC4287. (P105). 20 YEAR FINANCING AVAILABLE ON THIS HOME. State Mobile Home Brokers. 623-6503.

INSTANT CASH
for your mobile home, call State Mobile Home Brokers. Member of California Multiple Listings. 623-6503.

BANK must sell repossessed Mobile Homes. In parks, immediate occupancy. Call Ken at A & M Mobile Homes. 621-3008.

Recreational Veh.

104—Boats & Equip Sales/Rent

NEW ARRIVALS
DAYLINER BOATS
Many models we have not had in stock for months.
1978 Dayliner, 15', Mosquito, 50 HP Mercury outboard & trailer, $4395.
1978 Dayliner, 17', Cascade, 70 HP Mercury outboard & trailer, $5,350.
1978 22' Dayliner, Santiago Offshore, 200 HP Volvo, full galley & trailer, $11,695.
Dayliner, Sleekcraft, Ranger, Galaxie, Coleman Canoes, Klamath Aluminum Boats and Mercury Outboards.
SAN BERNARDINO SKI & SPORT
372 W. Highland Ave
San Bernardino
882-4511

SKI & SPORT MARINE
3203 7th St.
Riverside 683-0527

1977 19' FIBERFORM off shore, I/O, OMC, 175 h.p., V berth, brand new, 22 hrs., bright yellow-brown int., $10,300. 627-5425.

1967 18' Fiberglass deep V-hull inboard-outboard. 120 H.P. Chevy engine w/trailer. $1500. 981-4115.

'72 WRIEDT 18', clean, Berkeley, 455 Olds, tandem trlr. $4500. 986-9466.

106—Pickup Campers

11'-TOILET, shower, water & space heaters, gas/elec. frig, elec./pressure water system, jacks. 1967. Good cond. $1700. 987-5336.

74 TOYOTA, cabover, AC, storage jacks, 21+mpg. Recently rebuilt eng., $4200. (6674M). 985-5187.

CAB over camper for import truck, sleeps 4, ice box. $750. 987-6045.

PHONE EARLY in the day, to place your classified ad. 983-3511.

CAMPER SHELL & bed for Luv pick-up, $200 or offer. 981-4234.

CAMPER shell for full-sized pick-up, $250. 627-3498.

107—Motor Homes

Budget rent a car
RV RENTALS
Rent A Motor Home for a Fun-filled Vacation. Choose from many makes & sizes of new '77 & '78 Vans, Mini's & Motor Homes. Reserve now for SUMMER VACATION.
125 S. Vineyard, 984-1785

STORAGE-trailer, boat, RV. Guarded, lighted, fenced, free dump & washing facilities. $7/mo. 1785 W. Arrow Hwy., Upland. 982-8435 or 985-8123.

1978 MIDLAND, 28', Dodge V8, air cond., 110v gen., cruise cont., loaded, beautiful, 700 mi. Sacrifice. 624-4871.

1977 SOUTHWIND, 22', fully equipt., gen., roof air, sleeps 6, $13,900. (596RXQ). 627-5425.

1976 23' Tioga Mini Home-6,000 mi., $14,000 or best offer. 987-7454. (206PXL).

22' Motor Home, lots of xtras. No generator or air. $7,750. (238JLN). 989-3320.

108—Travel Trailers

Travel Trailer Sale
CAMPING TRAILERS
5th WHEELS
Terry, Taurus, Me Too, Traveleze, Aljo, Golden Nugget, Cardinal, Grasshopper, Coleman, Layton.
6 acres to choose from.
CARL'S
ACRES OF TRAILERS
1223 W. Mission Ontario
Open 7 days 9-6pm 983-9647

IMMACULATE, 24 ft. Kenskill Mark II, self-contained, full bath, plush. $3695. 985-3267.

'72 17' CARDINAL, slps. 6, toilet & heater, easy lift trlr. hitch, excel. cond., 984-1622.

12' TRAILER, sleeps 4, stove, icebox, for economy car. $550. 989-1265.

108—Travel Trailers

'71 24x54 with 11x30' encl. screen room, 2 baths, 2 bdrms., immac. cond., located in a 5 Star Park. HW8115. (T112). State Mobile Home Brokers, 623-6503. 20 yr. financing avail.

110—Off road vehicles 4 wheel drive

SAND BUGGY
READY for the dunes!! Must see to appreciate. $2100. Also sand buggy frame incl. seats & wiring, needs paint. $250. 984-6539 or 984-4360.

1969 IH TravelAll 1100, 4x4 345 c.i., AC, auto, aux. tank, trutracs., $2500. (ZLR255). 985-3806.

'77 DODGE 4x4 Van, Pathfinder conversion, int. is done. 981-3698. (022UYD).

Automotive

121—Motorcycles, bicycles

'77 HONDA-750 chopper, all custom, all chrome, $2500. 983-1937 after 5pm. (2N6840).

'75 KAWASAKI, $150. (BH83H78). '76 Kawasaki-100, $275. (B94C26). 989-2370.

78 SUZUKI 185 (Dirt) bike, low miles, like new. $575. Call Dick Cusolito. 981-4084 or 983-9511.

'78 YAMAHA DT-400. Exc. cond. $800. (6M4896). 981-6698 before 1pm.

'75 KAWASAKI-400 OHC. $500 or best offer. 626-3926. (8J4286).

'77 KAWASAKI KZ650. Mint cond., low miles. (6M2698). $1,550. Call 987-3326.

ALVERSON'S MOPEDS
1010 Foothill Bl., Clrmnt
985-9619 Your Puch Dlr.

122—Auto parts repairs

• Factory Direct •
REBLT VW ENGS
18 mos. or
18,000 mi. guar.
Engines machined & rebuilt in our own 10,000 sq. ft. mfg. facility, priced at $275 exch. with rebuildable core +instal. New parts incl. pistons, rings, all bearings, chrome stem exhaust valves, silicone bronze valve guides. Reblt. conn. rods, reground crankshaft & cam, all cases align bored w/case inserts. 1 day serv. on most installations. FREE TOW, BofA & M/C

FREE INSTAL. TODAY WITH THIS AD, EXC. F.I. & TYPE 4.
GERMAN MOTOR COMPONENTS
213/338-8744

G & B Auto Parts - Short block at discount prices! V8 VALVE JOBS - $28.50 pr 4 CYL. VALVE JOBS-$19.50
CUCAMONGA 989-1794
CHINO 627-5792

123—Cars wanted

WE BUY USED CARS
ALL MAKES & MODELS
ONTARIO DATSUN
983-9511

140—Domestic Cars

123—Cars Wanted

500 CARS WANTED Dead or Alive

1930-1970 all models
Up to
$800 Cash
983-2211
Eve 988-6074 Sun.
FREE PICK UP
Heartland Car Co.
425 E. Holt, Ont.
Bonded Dealer

TOP dollar paid for clean, low mileage, late model used cars. Pomona Chrysler Plymouth, 1250 E. Holt, Pomona.

126—Trucks

Chaffey Motors
OPEN UNDER
SAME MANAGEMENT

'77 Ford ½ T. Shortbox Stepside, stereo tape, chrome spokes, auto, p/s, 18,000 mi, 1G01107 ..... $5795

'77 Dodge ½ T. Stepside True Spirit, 4 spd, rally whls, p/s, stereo tape, SN1798 ..... $5395

'76 Chev ¾ T, V8, auto, p/s, cruise, low mi, 107938 ..... $5495

'76 Ford ¾ T. Camper Spec., auto, p/s, p/b, clean, 1C09533 ..... $3995

'76 Ford F150 4x4, V8, auto, p/s, dual tanks, silver, 76915 ..... $5495

'74 Chev ¾ T. 4x4, auto, p/s, p/b, shell, air, dual tanks, white spokes,, 1C48378 ..... $4995

9751 Foothill Blvd.
Rancho Cucamonga
987-4738

'75 FORD F-150 P/U, low mi., dual gas tanks, 4 spd., front disc. brakes, & extras. $4195. (XL2821). 854 W. Vesta, Ont.

'65 ¾-T. P/U. Must sell! Just painted, brand new tires. $1,050 or make offer. 987-3441. (11874E).

1950 CHEVY. Runs good, body in good cond. $650/or best. (59090T). 629-1196, aft.5.

67 CHEVY ½ T., 6 cyl., 4 spd., camper shell & boot. Very good cond. $1400. (67583Z). 984-8480.

'65 DODGE ¾-T., 318 CI, p/b, p/s, new paint & tires, 4-spd. Hurst. $2,500. (1A98408). 985-0347

'66 ½ T. FORD. Very good cond. $1500. (T88994). 986-7729. After 6pm.

'70 FORD ½ Ton P/U Good cond. $1500. Column shift. (AXZ792). 984-1071.

128—Classics and Antiques

'55 CHEV 2 dr. sedan (210 coupe). Recent eng. & trans. rebuild, all orig. Must See! $1300. (3G4343). 987-0338.

TWO '47 Packards, $1,695. 987-8024. (Unlicensed).

130—Imported cars

'74 VW BUG, xlnt cond. $2,200. Call 985-7411. (988KXF).

140—Domestic Cars

130—Imported Cars

Chaffey Motors
OPEN UNDER
SAME MANAGEMENT

'77 Honda Wgn, auto, air, rack, rally whls, 619SLV $3895

'76 Honda Civic CVCC, 3 dr, stereo tape, like nu, 499PHH $3395

'76 Toyota Corolla, 4 dr, 4 spd, 25,000 mi, very clean, 098298 ..... $2895

'76 Ply. Arrow H/B, blue, white int, auto, 26,000 mi, 668RRP $2995

'76 Triumph TR7, 4 spd, fact. air, rally whls, stereo tape, 12,000 mi, 910ROU $5295

'75 Datsun 710, auto, air, 23,000 mi, like nu, 940MYK $2895

'75 Porsche 914, 5 spd, am/fm, steel styled whls, low mi, 852LOD $5895

9751 Foothill Blvd.
Rancho Cucamonga
987-4738

71 VOLVO, 164E, new eng. & tires, loaded w/extras, $1875 or best offer. (123VGT). 629-7651 or 623-7341.

'73 CELICA a/c, 4 spd., xlnt. cond., mags, $2000. (777HRM). 981-8838 days, 985-7165 after 5pm.

73 MAZDA sta. wgn., $600 (843PHF). 74 VW, Super Beetle (080MOG). $1950. 986-0578.

1965 MERCEDES BENZ 190C, immac. cond., must see to apprec. Best offer. 985-4377. (NPH458).

'70 DATSUN, $50 off to the first caller, mint cond., $1495. 988-9354. (DRG509).

73 MAZDA RX3 wagon, A/C, auto. trans. $1200 or best offer. (662PVC). 986-9428.

'72 BUICK Skylark, 350 V-8, full power, air, clean, $1600. 985-5800. (518EXQ).

'63 MG MIDGET, $600 or best offer. 988-8731. (462SGF).

'76 TR-7. Wht. w/blk. int. Xlnt cond. Take over pmts. 981-6551. (195SXQ).

140—Domestic cars

GMC, '69, ¾-T, Loaded +, 10½ Weekender camper, full-cont., 985-7096. (41738E).

SHARP GOLD '74 T-Bird, loaded, under blue book. 875-7715 or 627-0363. (PVC877).

77 MERCURY Monarch Ghia, 4 dr., loaded, 22 mpg., $4800 make offer. (931SGC). 986-1848.

70 MONTE Carlo, 46,000 mi., nu-paint, red-white-vinyl. Immaculate cond. (U79UAY). $1895. 989-4336.

'73 BUICK Electra 225, 1 owner, fully loaded, very good cond., 54,000 mi., $2995. 985-7660. (221PHH).

'75 PLYMOUTH Grand Fury Sport Suburban 9-pass. wag. V8, auto, p/s. fac. air, am/fm, cruisamatic. Xlnt. cond. $2775. 626-3468. (MNV495).

'74 VETTE, must sell! new tires, new air, new brakes, 62,000 mi., $7150 or best offer. 627-7514 or 624-2239. (187JRQ).

1974 MUSTANG II, Mach I fastback, ps/pb, am/fm stereo, 4 spd. $3100. (933LED). Call aft. 6pm. 985-6170.

140—Domestic Cars

DIVORCE SALE: '78 Grand Prix, fully equip. Must sacrifice equity: Call 984-6598, 8-3pm. (944UOG).

1973 MAZDA RX-2. Looks great, runs great, new tires, rebuilt radiator. $800. (66THNX). 986-4049.

'68 FORD Ranch Wagon, $695. Call 8-5 (213) 572-2117, Aft. 6pm. 989-2973. (804CCF).

'74 GREMLIN, stick, 2 dr., air, radio, tape, only 28,000 mi., xlnt. cond. $2295. (249KKC). 989-4718.

Chaffey Motors
OPEN UNDER
SAME MANAGEMENT

'77 Monza Mirage, V8, auto, p/s, p/b, rally whls, 9100 mi, SN8867 ..... $4795

'77 Pinto Squire S/W, auto, air, p/s, rack, low mi, 938RQN $4495

'77 Cordoba, buckets, console, air, auto, p/s, p/b, cruise, stereo tape, 9,000 mi, landau, 366TIN $6495

'77 Volare S/W, auto, p/s, p/b, air, 6 cyl, rack, 648406 ..... $4895

'76 Astre S/W, 4 spd, air, 23,000 mi, 514272 ..... $2695

'76 Monte Carlo, V8, auto, p/s, p/b, air, tilt, stereo tape, local car, 009NQW $4295

'76 Hornet Sportabout S/W, V8, air, auto, p/s, p/b, rack, cust. int. & ext, 047PEL $3995

'75 Hornet H/B, 6 cyl, air, am/fm, p/s, 31,000 mi, 772MVM $2695

'75 Granada, 2 dr, air, auto, p/s, p/b, V8, buckets, landau, 224NQI $3495

'74 Pinto R/A, 4 spd, air, 46,000 mi, nu tires, 826RYC $2195

9751 Foothill Blvd.
Rancho Cucamonga
987-4738

140—Domestic Cars

IMMAC. '76 TransAm, am/fm stereo, a/c, full pwr. Must sell! See to appreciate. 982-8465. (PHG480)

'77 MODEL CARS
Large selection. Many colors. Hertz Corp. For information, 986-0110.

'67 CHEVELLE Malibu Sta. Wgn., (WFB774). '71 VEGA Hatchback. Good running cond. Best offer. 987-3776.

SACRIFICE '77 Cadillac Coupe De Ville. See to appreciate. $8,900 firm. 982-4170. (622SRJ).

'71 DODGE Challenger 318, V8, auto., fac. air, mags, good cond. $1,200. 983-3792. (458CPS).

'68 MUSTANG, nu eng./trans., mags, p/s, p/b, air. Xlnt. (WNJ727). 987-5969.

'73 PONTIAC wagon, 9 passenger. Air, full power. Low miles. Exc. cond., $2595. (742HHG). 982-8566.

'66 COUPE DeVille, runs great, good trans. $950. (439KIX). 986-9916.

140—Domestic Cars

DIVORCE SALE: '74 Vega station wagon, 984-6566. After 5pm. (640LIO).

'68 CHEVY Impala, bent fender, $325. Good cond. (UPN221). 987-0124.

1969 MUSTANG MACH-I $1750 or best. (ZNP674) 985-7191.

'75 COUGAR XR-7, 23,000 mi., xlnt. cond., $4400. 983-7688. (419PDR).

'73 FORD Maverick V8, auto, air, low mi. Call evenings 987-0305. (338GXB).

'78 OLDS Cutlass, 4 dr., fully equipped. Like new, must sell. (720UEX). 593-4458.

'75 DODGE Coronet, p/s, auto., xlnt cond., 43,000 mi. (882NXK). 627-1925.

'69 MERCURY. $650 (784CQT). 987-4068

'74 PORSCHE 914-1.8, mint cond., am/fm 8 track app group. 593-0031. (633LKX).

72 CAD Sedan, xlnt. cond. $2300. (377FWO). 985-2977.

'68 FORD 351 V8, ac, ps/pb, $575. 982-6393. (UUV151).

Upland Motors

Domestic

AMERICAN

'78 Ford Mustang II Ghia V8, auto., P/S, air, stereo, 5600 miles, 247THA $5795

1978 Dodge Aspen, auto, 6 cyl, 1000 mi., met. green SN9634 ..... $4995

'78 Ford Granada Ghia 4 dr., V8, auto., P/S, air, AM/FM, tape, Pwr. windows, P/S, 132TZW $6695

'77 Mercury Cougar XR-7 16,000 miles, Tan & Brn., Spt. seats, V8, auto, air, P/S, P/B, P/W, Landau 087SPY $6195

1977 Cad Sedan DeVille, Stereo, tilt, cruise, PW, P/seat, landau, 15,000 mi, SN7933 ..... $9495

'77 Ford Granada 2 Dr. Stereo, V8 auto, P/S, P/B, air, bucket seats, console, vinyl top, 13,000 miles, 682SXG $5195

1977 Camaro LT, auto, p/s, air, V8, rally wheels, tilt, stereo/tape, 10,000 mi. 283SPK $6195

1977 Pontiac Ventura SJ H/B, V8, auto, P/S, P/B, air, buckets, console, P/W, Stereo, rally wheels, tilt, 11,000 mi. 011UGO $5,395

1977 Monte Carlo, landau, auto, P/S, P/B, air, rally wheels, 606RRW $5795

1977 Dodge Aspen S/W spec. ed. V8, auto, P/S, P/B, air, P/W, split P/seat, tilt, cruise stereo/tape, rack, 633SFE $5995

1977 Camaro, 6 cyl, auto, P/S, P/B, air, 6,000 mi. 779SXG $5695

1977 Nova concourse, 4 dr., auto, P/S, P/B, air, tilt, V8, stereo/tape, 19,000 680RFV $5195

'77 Mercury Monarch 4 Dr. Lt. Tan, 15,000 Mi., V8, auto., P/S, P/B, air, 021RSU $4995

'76 Pinto 4 speed, Air, 13,000 mil. Rack, Very Clean 268PSJ $3295

Imports

1976 Gran Prix SJ, buckets/console, p/seat, p/w, stereo, rally wheels, 24,000 mi. landau 513RFR $5495

1976 Monte Carlo, tilt cruise, air, stereo, landau, rally wheels, 31,000 mi. 934NRS $4995

1975 Lincoln MK IV, tilt, stereo, air, cruise, P/W, split P/Seat, 22,000 mi. SN0125 ..... $6995

1975 Fury custom, 2 dr, atuo, P/S, P/B, air, landau, 054MXK $3295

1974 Pinto R/A, rack, auto, 4 cyl., 427KBA $1995

IMPORTS

1979 Mazda RX7 Red, with black interior, new. SN1220 ..... $8995

1978 Datsun B210 GX L/B 5 speed, air, stereo/tape, 8,000 mi. like nu. 217TYR $3995

1978 Fiat 131S, 2 dr, 5 spd, AM/FM 3,000 mi., like nu, under warr. SN5280 ..... $4295

1977 Volvo 264 GL, 4 dr, sunroof, leather, auto, P/S, air, stereo, 14,000 mi. 846TWJ $8595

'77 Celica 4 speed, Air, 11,000 mi. AM/FM 467RTP $4995

1977 Honda Accord, 5 speed, fact. air, AM/FM, 24,000 mi. Silver, 486TLS $5195

1977 MGB, 4 speed, stereo/tape, rack 18,000 mi., very clean, 081SWV $4995

'77 Triumph TR 7 4 speed, air, stereo tape, 12,000 mi. 707TJO $5495

1977 Plymouth Arrow H/B, yellow 4 speed, 8,100, 297TKB $3695

1977 Honda CVCC civic, 4 speed, metallic blue, 735SLG $3695

1977 Toyota Corolla, L/B, auto, fact. air, 084SGC $3995

Trucks

1976 Volvo 264 GL, 4 dr., V6, sunroof, leather, auto, P/S, air stereo, 108REL $7495

1976 VW 4 speed, stereo/tape, nu tires, 720RCI $3495

1976 Capri II, V6, auto, P/S, air, stereo, rally whls, 8,000 mi., 087TCZ $4295

TRUCKS

1978 Dodge 150 Adventurer, auto, P/S, P/B, V8, stereo/tape, 1,000 mi. under warr, 1J88927 ..... $5995

'77 GMC Jimmy 4 Wheel Drive, Auto. P/S, P/B,m Air, Tilt Wheel, Spoke Wheels. SN 7978 ..... $7195

1977 Ford ¾ Ton, Range 4X4, V8, Auto., PS, 12x16.5 Tires, Rally Wheels, SN 22618 ..... $7195

1977 RAMCHARGER 4x4, air, auto, P/S, P/B, two tone pnt, wide tires, SN0625 ..... $7395

1977 Ford C&C Camper Special, xlnt. Dual wheels, V8, Auto, PS, 9000 Mi., SN6349 ..... $5495

1977 Courier, 4 speed, stereo/tape, rack, 1H53989 ..... $3895

'77 Toyota SR 5 Pickup 5 speed, radio, Brt. Orange, 1G12271 $4295

'77 GMC Short Bed 4X4 Auto., P/S, P/B, Sierra Grande, 9000 mi., 1H48951 ..... $6495

'76 Jeep Cherokee Chief 4 Wheel Drive, Auto, P/S, P/B, Air, Tilt Wheel, Cruise, AM/FM, Rack 20,000 mi. 787PVO $6195

1976 Chev. ½T Scottsdale, auto, P/S, P/B, air, tilt, stereo, tape, dual tanks, shell 1C59145 ..... $4995

369 N. MOUNTAIN AVE., UPLAND
981-2881

SAVE BIG AT ONTARIO DATSUN'S...

NEW & USED CAR SUMMER SELL-OFF

NEW '78 B-210 STANDARD
$88.71 MO.
for 48 mos. on approved credit. Cash price incl. tax & license $3669.94. Deferred price $4716.60. ANNUAL PERCENTAGE RATE 14.35 HLB210984640.
$399 DN DELIVERS

THE BOSS SAYS WE MUST MOVE 'EM OUT TO REDUCE INVENTORY...SO WE'RE DEALIN' LIKE NEVER BEFORE!

NEW 1978 B-210 GX HATCHBACK
$3999
5 SPEED
Radio, Body Side Moldings, Fully Carpeted, rear window defogger, White Wall Tires
HLB210262887

1978 510 DEMO
$4099
AM/FM STEREO
4 speed, trip odometer, full carpeting, side & rear window defogger, steel belted W/W radials. Low Miles
HLA10002287

SEE US AND SAVE

USED CAR BARGAINS!!!

'77 CHEV. NOVA 2 DR. V8, Auto, AM Radio, P/S, P/B, Brown, Custom Exterior. Lic. 018RJK $3895	'74 AMC JAVELIN V8, 3 speed, AM/FM Stereo, Tape, P/S, P/B, Brown. Lic. 690MDG $2595	'73 RENAULT R17 4 Cyl., 4 speed, AM/FM Stereo, Tape, Yellow Lic. 104HFH $2395	'75 DATSUN 4 DR. SEDAN 4 Cyl., 4 speed, AM Radio, Gold, Lic. 949MJB $2295
'74 AMC HORNET HATCHBACK V6, Auto., Rally Wheels, Green. Lic. 703KRY $1995	'73 DATSUN 1200 4 Cyl., 4 speed, AM Radio, Yellow Lic. 941MJT $1995	'74 FORD PINTO 4 Cyl., 4 speed, AM/FM Stereo, Tape, Brown. Lic. 625KGS $1595	'78 DATSUN 2 DR. B-210 4 Cyl., 4 speed, AM radio, Yellow Lic. 222VPO $3495
'77 AMC GREMLIN 6 Cyl., 4 speed, Brown. Lic. 400RUR $1995	'74 PLYMOUTH DUSTER 6 Cyl., Auto, AM Radio, Blue. Lic. 317LOV $1995	'74 FORD PINTO 4 Cyl., 4 speed, AM Radio, Brown. Lic. 867PHL $2295	'74 CAPRI 6 Cyl., 4 speed, AM radio, Mags, Blue. Lic. 952KLI $2595

NEW 1978 PICKUP
$4288
AUTOMATIC
Radio, rear step bumper, 4 speed economy, Super truck HLG20321151

SPECIAL TRUCKS FOR SPECIAL PEOPLE!

'76 LUV PICKUP 4 Cyl., Auto, AM/FM Stereo, Tape, Red. Lic. 1C06141 SPECIAL	'74 TOYOTA PICKUP 4 Cyl., Auto, Air, AM radio, Mags, Blue. Lic. 305957 SUPER
'76 DATSUN PICKUP 4 Cyl., 4 speed, AM radio, Camper Shell, Blue Lic. 1B10483 SAVE	'76 DATSUN PICKUP 4 Cyl., Auto, Air, AM/FM Stereo, Tape, Mags, Blue. Lic. 1A84923 SENSATIONAL

ALL VEHICLES SUBJ. TO PRIOR SALE • ALL PRICES PLUS TAX & LICENSE • PRICES GOOD TIL 7/9/78

SOUTHERN CALIFORNIA DATSUN DEALERS ASSOCIATION INC.
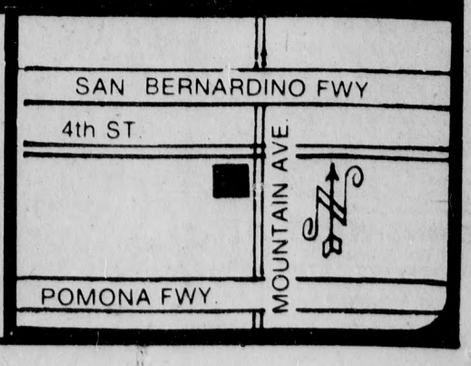
Ontario DATSUN
4th and MOUNTAIN
1025 N. MOUNTAIN AVE. Ph. 983-9511